Feinberg Library SUNY Plattsburgh
3 0239 87576120 5

59

Cardinal

THE CARDINAL

59

State University Teachers College

Plattsburgh, New York

Benjamin F. Feinberg Library
State University College
Plattsburgh, New York 12901

DEDICATION

Education of all people is the incentive which has led to the expansion of school systems throughout the world. True to this goal, our own campus has experienced the extension of its boundaries. Ward Hall, the New Residence, and the Athletic Field testify to our belief. The future will see Plattsburgh's growth encompass the construction of Science, Physical Education, and Library Buildings; Residence and Dining Halls; and other structures necessary to the pursuit of our aims. In recognition of its importance, we therefore, dedicate this—the 1959 CARDINAL—to the expansion of State University Teachers College Plattsburgh.

Sandra M. Steele, *Editor*

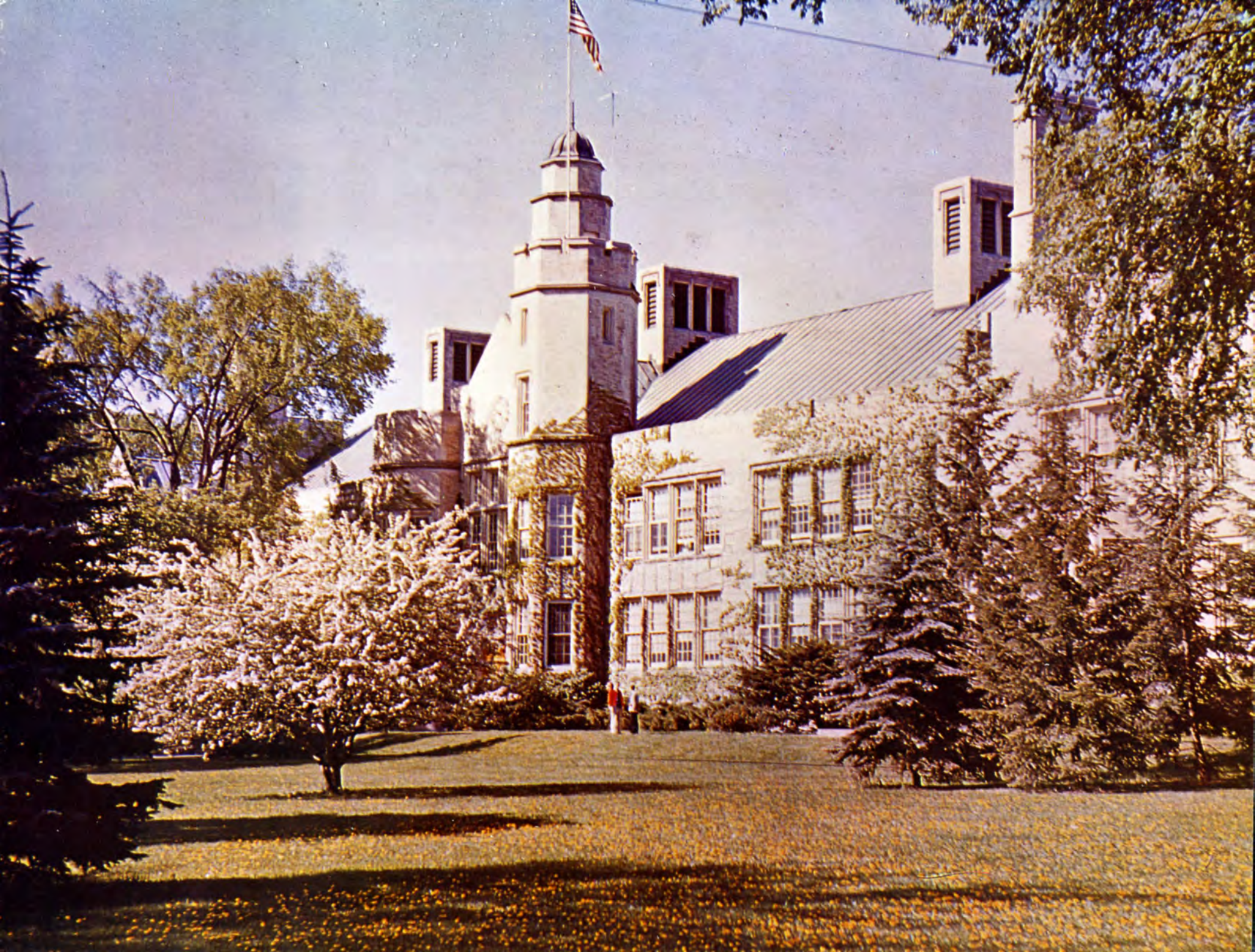

TABLE OF CONTENTS

CAMPUS	6
ACTIVITIES	14
GREEKS	38
ATHLETICS	46
CLASSES	62
ADMINISTRATION	118
DIRECTORIES	133
ACTIVITY INDEX	140

CAMPUS

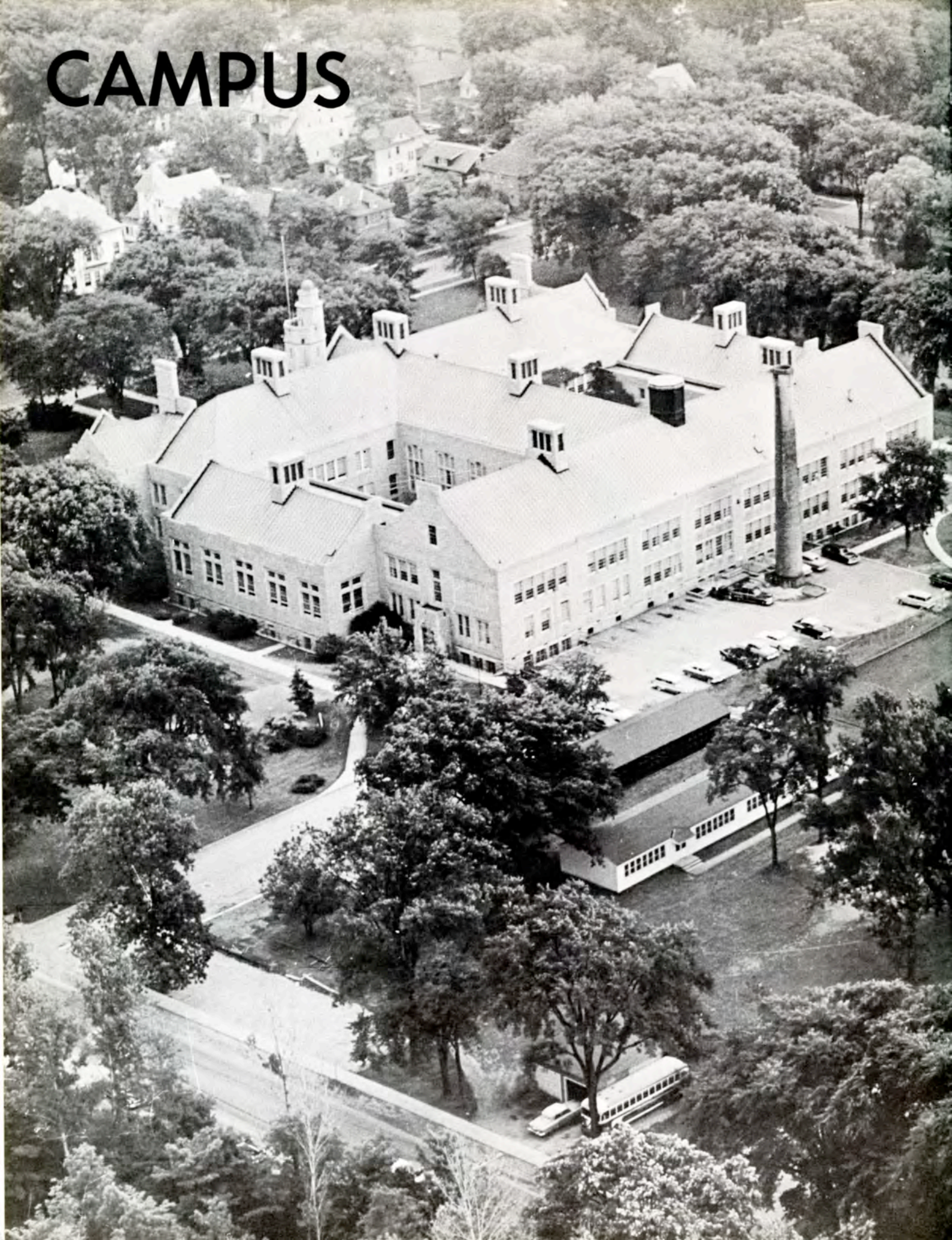

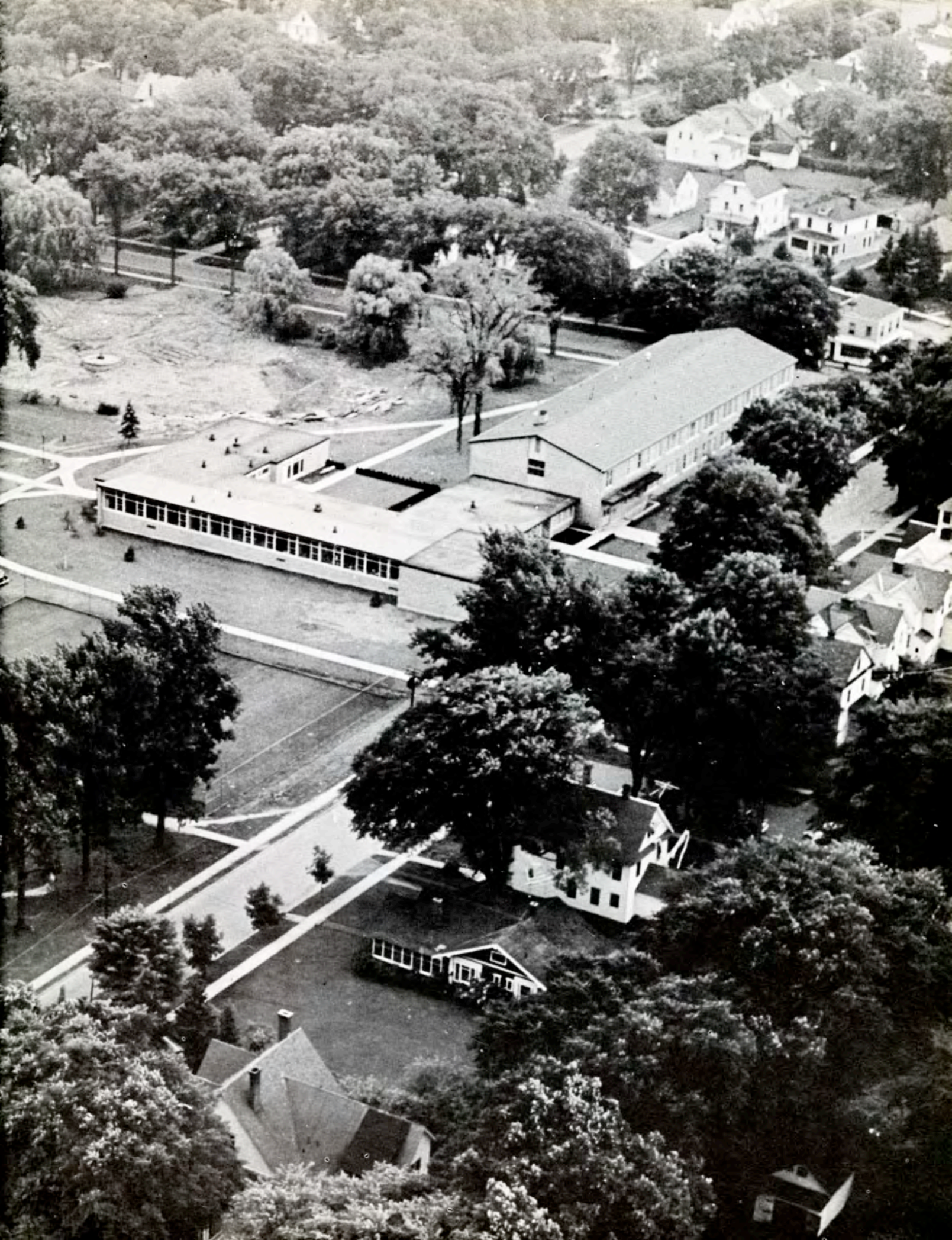

Hawkins Hall

The Lab school, auditoriums, gyms, cafeteria, libraries, offices, and classrooms are located within the walls of Hawkins Hall. Here, plays, operettas, assemblies, and class meetings are held. Instructors struggle to impart knowledge to their students; and the Student Personnel Offices stand ever ready to lend a helping hand.

Special student relates first hand information.

"Cafeteria 101!"

"Silence is golden!"

Ward Hall

Ward Hall contains Science, Art, and Home Economics labs, the kindergarten, faculty offices, and a lecture-demonstration theater. Its corridors abound with the delightful odors of formaldehyde, wet paint, and experimental cookery.

House plans?

Planning brings perfection.

Flunked another one!

Macdonough Hall

Macdonough Hall, besides housing 250 co-eds in its residence wings, is the scene of the College Union, center of campus social life. Its snack bar, lounge, music, T.V., game, and meeting rooms are the impromptu and organized gathering places for homework-ridden students.

"Got a letter!"

"She'll be right down!"

9 o'clock break

New Residence

Home to two hundred co-eds, the New Residence Hall has added an ultra-modern touch to the college campus. From stone window-sills and aluminum windows to walnut walls and fireplaces in the lounges, the extravagant splendor of its interior and exterior appearance is evident.

"Come on in!"

Relaxation!

"Long distance!?!"

Home Management House

Each Senior Home Ec spends nine weeks here, in the Home Management House, where she acquires practical experience in managing and enjoying a home.

Is this a calorie free diet?

What's the attraction?

"There's a song in the air!"

OUR "CITY CAMPUS"

Metropolitan Hospital

The work of Sophomore and Junior Nurses at Metropolitan Hospital and Central Nurses Residence is permeated by the hustle and bustle of New York City; however, life's pleasures do not escape their grasp.

Joy Lasky and her tiny charge portray the successful application of acquired classroom theory.

Central Nurses Residence

C.N.R. via Bus

ACTIVITIES

House of Delegates

Row 1: P. Verro, S. Rosselli, R. Christiana, J. McFadden, E. Matulionis, J. Dahlgren, S. Lipschutz. *Row 2:* A. Palma, R. Florin, A. Longshore, G. McGivney, M. A. Gerhard, L. Mickel, C. Haire, A. M. Fresn, B. Dietz, R. Ezell. *Row 3:* P. Wight, E. Lavigne, B. Blanchard, D. Trudeau, M. Mullen, P. Tongue, R. McCann, M. Hornung, E. Colling, T. Walton.

Students are given the opportunity to participate in student government through the House of Delegates. This body is made up of representatives of every organization on campus. Its meetings are opened to all students who are interested in good government. The House acts as a coordinating unit between the students and the administration and discusses and legislates on matters concerning student needs. Students are urged to attend these meetings.

Officers

Garry McGivney, Parliamentarian; Mary Ann Gerhard, Recording Secretary; Larry Mickel, President; Carol Haire, Vice-President; Ann Marie Fresn, Corresponding Secretary.

Student Social Committee

All social functions given under student management are planned and supervised by the Student Social Committee. This group, a standing committee of the House of Delegates, annually sponsors the Winter Weekend activities.

R. Phillips, B. J. Purdue, R. Kessler, N. Newell, P. Morrissey, W. Blanchard.

Student Curriculum Committee

The Student Curriculum Committee consists of representatives from each curriculum on campus elected by the faculty and House of Delegates. They analyze and offer suggestions for the improvement of existing policies.

J. Thompson, N. Gillmett, J. Callanan, B. Forand.

Student Guidance Committee

Members of the Student Guidance Committee are appointed by the House of Delegates. Their concern is focused around the responsibility of students for general conduct in and the appearance of the College campus.

B. Strader, L. McCann, J. Carvil.

Student Council

Including the officers of the House of Delegates and members from the standing committees, the Student Council acts as a clearing station for House business, reviewing matters before being submitted and drawing up the agenda for the House of Delegates meeting.

Row 1: C. Haire, L. Mickel, A. M. Fresn. *Row 2:* D. Perkins, P. Call, M. A. Gerhard, M. Kerrigan.

Extra-class Activities Committee

The Extra-class Activities Committee, a student-faculty committee to which the House of Delegates elects five members, is responsible for executing, establishing and evaluating the extra-class program.

T. Del Sole, D. Coffey, N. E. Brown, M. Mahar.

Assembly Committee

The responsibilites of the Assembly Committee, a standing committee of the House of Delegates, is to arrange and supervise the various assemblies, programs, and speakers which visit this campus. The committee is supported by an appropriation from the House of Delegates, which elects the students who work with the faculty members.

M. Bergin, P. Call, B. Drewes.

Education Division Club

Dr. R. Grover, R. Florin, E. Matulionis, D. Trudeau, R. Burke.

Executive Council

The Executive Council is responsible for coordinating the activities of the three divisions of the Education Club. It distributes to the various departments the funds collected from the Education students. It is the clearing house for all Education Club activities.

Division Club Presidents

To the presidents of the various divisions; Early Childhood, SEANYS, and Secondary, fall the responsibilities of creating active programs for the interest groups, and of coordinating these activities with the overall Education program in an integral unit.

C. Jordon, R. St. Germain, N. LaClair.

Secondaries

Row 1: F. Morisco, D. Robert, S. Nash, D. McGivney, A. Zaferakis, J. Curry, D. Trudeau. *Row 2:* A. Longshore, D. Catalfimo, B. Stewart, R. Evans, C. Schmid, N. LaClair, J. Kurzowski, F. Moore, M. Mullen. *Row 3:* R. Turbide, B. Santamore, T. Meade, D. Bresee, G. McGivney, S. Fifield, B. Hampton, I. Smith, D. Llewellyn.

The Secondary Club consists of those students in the Early Secondary and Secondary programs. The group sponsors speakers, trips, and other activities of educational interest. With these experiences, the Secondaries plan more and better activities for the years ahead.

Early Childhoods

Row 1: J. Thompson, C. Jordon, J. Stevens, M. Delormier, M. Hanson, M. DiTaranto, S. Steele, M. Perkins, C. Haire, M. Hornung. *Row 2:* S. Ferris, M. Amodeo, P. Tongue, S. Lipschutz, M. Crowley, M. Maher, M. Flynn, C. Feld, L. Haucke, C. Winslow, N. Babenehr, R. Borbeau, M. Seymour, M. Lott.

Members of the education curricula interested in the primary grade areas unite to enrich their professional background through educational activities sponsored by the Early Childhood Division.

SEANYS

Row 1: J. Ridings, E. Sommers, C. Miller, M. Kerrigan, J. Desidoro, D. Day, J. Rhodes, M. Murray, N. Newell, A. Hunter. *Row 2:* M. D'Agostino, C. Shea, G. Griffing, K. Wolslegel, J. Fuller, J. Bauer, P. Brennan, J. Lamb, E. Matulionis, B. J. Harvey. *Row 3:* W. Blanchard, B. Brady, H. Graham, D. Sullivan, B. Stewart, F. Cheunes, D. Phillips, R. St. Germain, R. McTigue, T. Walton, J. Prenoveau, M. Webb.

The Students of Education Association of New York State Chapter aims to develop, among future teachers, a state organization, which is an integral part of the N.Y.S.T.A. and National Education Association. This new organization sponsored Miss Zoraida Weeks, N.Y.S.T.A. consultant to SEANYS, as guest speaker for its initial program.

To the Winter Weekend, the SEANYS contributed a snow sculpture, which featured an historical Indian Long House.

Home Economics Club

Row 1: B. Dietz, B. Darling, C. Seaman, D. Johnson, J. Jones, D. Griffing, B. Enteles, J. Hollander. *Row 2:* A. Boice, L. Elliot, B. A. Engstrom, E. Flannery, B. J. Purdue, J. Dahlgren, G. Emerson, A. O'Neill, B. Schillinger, J. LeBlanc. *Row 3:* C. Repice, L. Ketcham, R. Ross, P. Gardinier, K. Dwyer, J. Wescott, J. Meldrum, W. Hanley, B. Hendrix, D. Soldo, L. Gorius. *Row 4:* H. Kneessy, G. Stier, C. Mick, B. J. Whitney, P. Raymond, C. Koeplin, E. Ehrich, B. Leffel, S. Whitaker, R. Lavigne, M. Sanger.

The Home Economics Club promotes professional ties between college students and home economists and encourages service to the college and community. The annual Christmas Tea and other activities designed to implement the clubs' objectives are sponsored by this group. The club, affiliated with the N.Y.S.H.E.A. and the A.H.E.A., sends delegates to national, state, and regional conferences.

The primary objective of the Nurse Teacher Club is to stimulate and maintain the social and professional development of the students. The activities and functions sponsored by this group are for the benefit of the college and community and serve to prepare members for future responsibility within larger state and national professional organizations.

Nurse-Teacher Division Club

Plattsburgh

Row 1: E. Madison, S. Gifford, J. Rohr, C. Fauth, C. Brown, M. Whitacre, B. Osterhault, L. Miller, S. Ostrowski, S. Weiland. *Row 2:* E. Lewis, M. Gloria, G. Bischoff, L. Milner, N. Lorenzen, C. Gowen, S. Cronin, D. Payst, B. Tibbetts, J. Pyano, J. Morley, K. Close. *Row 3:* S. Burke, J. McGar, J. Titus, M. A. Kelleher, M. Sciallo, K. Cameron, J. Carvil, J. Buffoni, S. Rose, D. Shattuck, S. Hoellerich, C. McKaig, B. Dorn. *Row 4:* C. Kahler, R. Christiana, H. Mitchell, G. Smith, L. Heath, F. Chiappinelli, N. Forget, G. Metkiff, J. Meddaugh, I. Kappel, D. Olwert, B. Cole, J. Schwarzmeir, C. Lefeve, F. Fogelin.

New York

Seated: A. Grant, M. Kopperud, A. O'Kane, M. Dean, L. Hoskinson, Mrs. R. Danz, N. Fern, P. Terlizzi, N. Robinson, M. Ryan, J. Tedford. *Standing:* L. Zorovich, H. Durand, M. Quinn, N. Timman, D. Garamone, J. Herbst, P. Paul, C. Windsor, A. McComb, L. Galley, J. Vamosy, L. Felton, R. Baker, E. Scalfaro.

Music Council

E. Sommers, L. Armstrong, G. Griffing, D. Love.

This group acts as a governing body for the various musical organizations. Representatives from each division of music compose the group and they take action on such matters as the music budget and arrangements for the operetta.

Mixed Vocal Ensemble

Under the direction of Dr. George Yokum, the Mixed Vocal Ensemble selects and presents a variety of exceptional choral music. Both serious and light-hearted songs are performed by this fine combination of exceptional voices. The group prepares selections for such college functions as the Christmas pageant, the operetta, and the Baccalaureate Service.

Row 1: R. McKevitt, D. Baker, O. Frankos, J. LeBlanc, K. Frank, M. Keenan, N. Belloff. *Row 2:* T. Sepala, D. Lyons, C. Searles, S. Alison.

Band

The College Band provides an opportunity for students enjoying instrumental presentations. Mr. James Miller directs the band which provides music for the college basketball games and various other college functions.

Row 1: D. Day, C. Anderson, F. Fogelin, P. Griffing, D. Trudeau. *Row 2:* P. Gordon, J. Preston, D. Love, P. Tower, E. Patnode, P. Germain. *Row 3:* Mr. James Miller, D. Johnson, K. Lacey, J. Baston.

Girls' Ensemble

The Girls Ensemble is composed of the voices of young women who enjoy singing together. Under the direction of Dr. Yokum they prepare for concerts and other events during the college year.

Row 1: L. Armstrong, P. Boyle, R. Dygert, N. L. Mayne, P. Sommers, J. Preston, C. Kahler, M. Eldrett, H. Eldrett, C. Boudreau. *Row 2:* B. Stewart, D. Love, B. Kennedy, A. Nagel, J. Best, B. Hoff, B. McConnell, C. Brown, J. Marks.

College-Community Orchestra

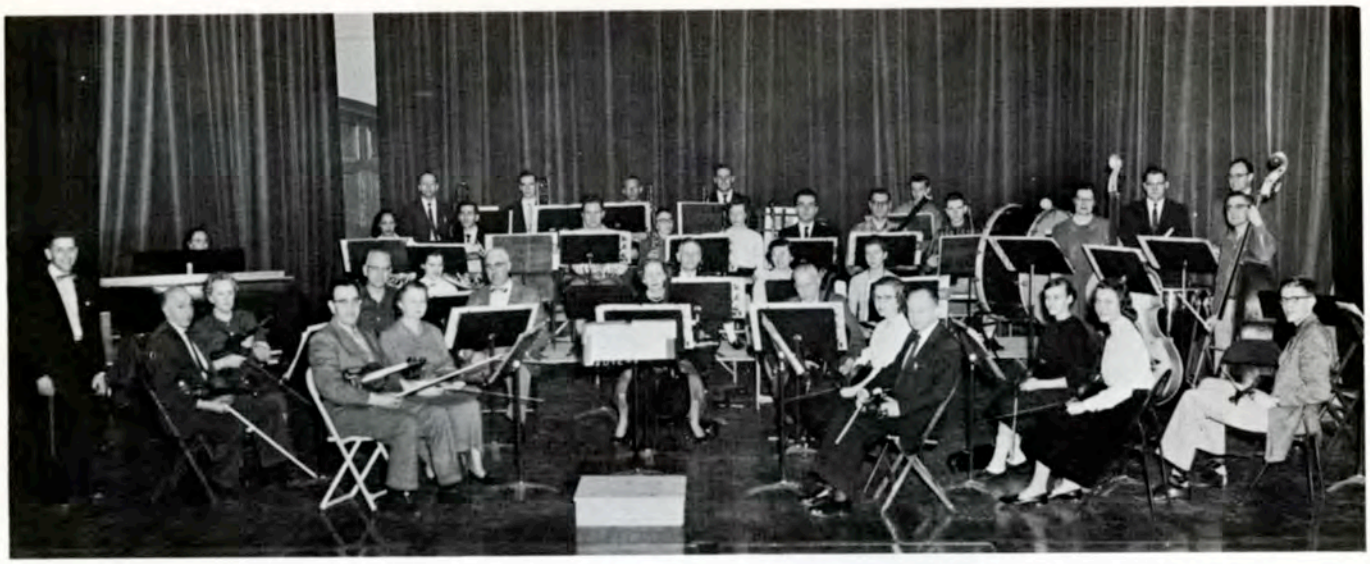

Composed of musicians from the college and community, the College-Community Orchestra provides an opportunity for the presentation of both popular and classical music. Concerts are presented throughout the year and this organization highlights the pre-Christmas festivities with the annual Christmas concert. The orchestra is under the direction of Dr. Angelo LaMariana.

Music Directors

Mr. James Miller, Dr. Angelo LaMariana, Mr. Ronald Steiger, Dr. George Yokum.

These men help to coordinate and integrate music into the college curriculum. Into their hands falls the task of teaching the essentials of music, creating an appreciation of music, and coordinating the music program of the campus school. Included among their activities are rehearsals for men's and women's choral groups, the band, the orchestra, and campus school music organizations.

Footlights Club

Row 1: F. Freer, L. Gillman, L. Milner, M. Lloyd, N. Boyea, J. Manor, J. Callanan, J. Pyano, D. Olwert, W. Blanchard, C. Sarbanes. *Row 2:* J. Lamb, R. Ross, B. Darling, W. Hanley, B. J. Whitney, C. Grimes, L. Gorius, M. Seymour, N. Hennings, D. Baker, W. Leone, F. Cheunes, M. Kelleher. *Row 3:* S. Ferris, J. Hollander, L. McCann, M. Amodea, P. Raymond, J. Carvill, C. Koeplin, J. McFadden, E. Matulionis, P. Norton, J. Jones, B. Kennedy, W. Blaise. *Row 4:* T. Palma, L. Ida, F. Morisco, J. Curry, J. Clancy, D. Bresee, S. Fifield, R. Florin, E. Lavigne, R. Flower, D. Llewellyn, R. Burke, J. Huchro, J. Abraham, R. Anderson.

Footlights Club, the college dramatics organization, is open to students whose interests be in the direction of the stage. The members stage several productions each year, including a major part in the Christmas pageant, and their skills are often in demand by other groups. This year Footlights produced a very successful series of television plays.

Modern Dance

Under the leadership of Dr. Backus, the Modern Dance group works out routines, either original or taken from other sources, takes part in the Operetta and puts on occasional programs throughout the year.

Row 1: C. Rasmussen, R. Czitrom, P. Griffing, L. Gillman, L. Jeffries. *Row 2:* N. Hennings, J. Coppedge, J. Price, J. King, L. Hollands, J. Meddaugh, L. Gleasman, B. Ehrich, J. Baker, N. Vaughn, D. Olwert.

Tiwa-ya-ee

Row 1: J. Hollander, M. Flanders, J. Jenkins, K. Dwyer, J. King, B. Seagott, S. Romes, C. Miller, L. Jefferies, S. Willett, N. L. Mayne, B. A. Engstrom. *Row 2:* P .Walsh, A. Munro, L. Lavin, C. Barnes, L. Gorius, J. Genac, J. Treffs, B. Darling P. Patnode, L. Tefft. *Row 3:* L. Ida, J. Dahlgren, M. Hornung, C. Wilkey, E. Davey, S. Cairns, R. McCoy, J. Curry, P. Wight, W. Santamore, J. Prenoveau, G. McGivney, B. Collins, R. Turbide, P. Germaine, F. Morisco, D. Llewellyn.

Students interested in the out-of-doors comprise the membership of Tiwa-ya-ee, which sponsors trips to Twin Valleys, Mount Marcy, and other places of interest. The organization is presently engaged in supplementing its basic equipment and in improving its Twin Valley's base.

Science Club

Seated: A. Knorowski, S. Cairns, B. Hendrix, R. Reynolds, Dr. E. Drexler, S. Rosselli, N. Taylor, G. Stoskopf. *Standing:* P. Klueh, B. Collins, T. Meade, W. Santamore, A. Harper, G. Foster.

Open to all students with an interest in science, the club sponsors trips to Twin Valley's, programs of scientific interest, and takes part in the administration of the Science Fair.

Kappa Delta Pi

Row 1: J. Schwarzmeier, C. Lefeve, P. Sharpe, M. Tysinger, D. Coffey, S. Rogers, M. Perkins, M. Morrissey, N. Hastie. *Row 2:* A. Wilson, C. McKaig, N. E. Brown, B. Forand, L. Manning, M. Krasucki. A. Fuller. B. Baker, H. Duell, S. Grant. *Row 3:* A. Micklavzina, J. Tracy, J. Dahlgren, V. Emerson, G. McGivney, M. Mullen, J. Berger, C. Haire, J. Ridings, S. Steele, S. Whitaker, J. Thompson, B. J. Harvey.

Kappa Delta Pi, a National Honor Society in Education, receives those Juniors and Seniors whose averages fall within the upper fifth of their classes. The society sponsors programs and speakers in the field of education.

Literary Club

The Literary Club, composed of students with an interest in the field of literature, edits student creative writing and publishes a magazine, *SEVEN*, containing the best work of the year.

G. McGivney, R. Baker, Mr. H. Miller, Advisor, D. Bresee, J. Prenoveau.

Northern Light

Seated: G. McGivney, R. Lavigne, J. Prenoveau, M. Perkins, J. Jennings, A. Kernagan. *Standing*: E. Madison, J. Lamb, B. Ezell, F. Morisco, A. Williams, E. Forget, E. Lewis.

The Northern Light, the college newspaper, is published by the students twice a month. All college events are covered and students are kept informed of important events both on this campus and throughout the state which may effect them. The editors and the staff gather and prepare the news, decide the policies of the paper, and the general format. The faculty advisor is Mr. Herman Doh.

Marlene Perkins, and Joe Prenoveau, Co-Editors.

Interclass Council

Composed of class advisors and class presidents, the Interclass Council acts in a supervisory and advisory capacity for class activities, maintaining good relations and high standards among the various programs.

Seated: N. E. Brown, Dr. Hilton Heming, P. Brennan. *Standing:* B. J. Harvey, R. Anderson, M. Mabee.

College Art Committee

The College Art Committee is responsible for the maintenance and growth of the college art collection, and for the planning of art exhibits. They also sponsor the "old movies" program on campus.

Seated: J. Dahlgren, M. Bauer, Miss M. Sessions. *Standing:* Dr. E. Barton, Miss J. Smurl, Miss L. Burwash, Dr. H. Hirsch.

Benevolent and Educational Association

The Benevolent and Educational Association is a corporation composed of faculty and students. This group operates the Food Service, the College Bookstore, Twin Valleys, and supervises the administration of student funds and activities.

Seated: P. Mabee, Dr. Walker, B. J. Harvey. *Standing:* Dr. McFarlane, Dr. Redcay.

Seated: Mr. L. Yeoman, C. Seaman, Mrs. N. Stangoni, Mr. B. Seawell. *Standing:* L. Ellsworth, D. Robert, Dr. A. Schwartz, Dr. L. Schiff.

Health and Safety Committee

The Health and Safety Committee, composed of faculty and student representatives, evaluates and makes recommendations for the improvement of the health and safety program of the college.

Advisory Food Service Committee

The Advisory Food Service Committee is composed of faculty and students. Its function is to discuss and to make recommendations which will make the food service program more beneficial to the students.

O. Triveli, C. Mick, G. McGivney, Miss M. Baynes, N. Newell.

Seated: B. Griffing, P. Tongue, L. Zimmerman, B. McKeen. *Standing:* J. Clancy, T. Walton.

Publicity Committee

The Publicity Committee is responsible for publicizing the House of Delegates and encouraging participation in its activities. Its membership is recruited from the House of Delegates and the student body at large.

Women's Residence Board

Each women's residence sends a representative to this board. Its functions include discussing problems, recommending residence regulations, and promoting unity among women students.

Seated: B. Hartnagle, L. Heath, N. Belloff, M. D'Agostino. *Standing.* J. Lamb, A. Byrnes, A. Munro, S. Cairns, M. Murray, P. Gustafson, E. Sommers.

C. Dixon, D. Batchelder, G. McGivney, W. Flynt, S. Fifield, D. Bressee, D. Catalfimo, T. Walton.

Men's Residence Board

Each men's residence on campus sends representatives to the Men's Residence Board. This group reviews problems brought before it, with an eye to making men's housing more efficient and enjoyable.

College Union Board

The College Union Board, made up of students and faculty representatives of various aspects of student life, establishes regulating policies of the Union and supplements the activities program of the college.

Seated: Miss C. Holden, A. Byrnes, M. D'Agostino, B. J. Purdue, Miss M. Baynes. *Standing:* M. Hornung, R. Batchelder, M. Maher, R. Phillips, D. Soldo.

CARDINAL

The Staff gathers around the table to discuss one of the many problems that they encountered.

Plans for the '59 Cardinal were begun as soon as the staff was appointed. September saw the revision and application of ideas. As the year unfolded, these quotes became an integral part of the format.

Dale—"Let's get serious!"

Joyce—"We just gotta beat Albany!"

Bill—"I haven't had breakfast yet."

Marilyn—"Time for coffee."

Jan—"What have I done now?"

Lynne—" ".

Joan—"Anyone object to some music?"

Alan—the quiet one.

Marlene—"Brub is going to help me."

Sandy—"It was planned that way!"

Garry—"This isn't the right atmosphere for creativity."

Marilyn—"Where's Garry?"

Joyce and Sandy—"That's it! 3471."

The Staff—"Sandy—did you—" "Sandy – where is" "Sandy, how do—" "Sandy, does this —" "Sandy!"

Dr. Everest, Advisor
Sandra Steele, Editor-in-chief

Just keep

Marilyn Maher and Garry McGivney
Co-Literary Editors

STAFF

Bill Blanchard and Joan Brown
Co-Sports Editors

Joyce Ridings and Dale Trudeau
Co-Photography Editors

workin'!!

Lynne Gratzer and Alan Harper, Circulation Editors
Marilyn Mullen, Business Manager

Marlene Perkins, Music Editor
Janet Garrecht, Art Editor.

COLLEGE

Eastern States

Seated: L. Mickel, M. Mabee, C. Haire, M. Kerrigan. *Standing:* D. McGivney, D. Trudeau, P. Call, W. Blanchard, D. Robert.

The Eastern States Association of Professional Schools for Teachers, held in New York City, are sent ten delegates elected by the faculty and the House of Delegates. There they participate in discussion groups set up to consider questions of interest to students and faculty. Each college group is thus able to make its own ideas known to the other delegates and can assimilate new ideas of its own.

NYSTA

The annual House of Delegates Assembly of the New York State Teachers' Association was held in November 1958, at the Hotel Commodore in New York City. The Plattsburgh representatives were observers sent by the SEANYS organization on this campus, since NYSTA finances and supports SEANYS. Pertinent professional problems were discussed and new proposals were presented. The members were given a brief orientation by Miss Zoraida Weeks, State Consultant for SEANYS.

R. St. Germain, B. J. Harvey, J. Gottlieb.

CONFERENCES

Home Economics

As in the past, the Home Economics Club was again this year represented at the National Home Economics Convention. With Philadelphia, Pennsylvania as its headquarters, the theme of the gathering centered around the developing of opportunities for members of the various clubs to have experiences in organization responsibilities, emphasizing professional attitude and individual and family well-being.

B. Moseman, C. Mick, G. Stier, J. Dahlgren, B. J. Purdue.

College Union Board

D. Soldo, M. D'Agostino, B. J. Purdue, R. Batchelder.

The College Union Board sent delegates to the regional conference of the National Association of College Unions at Rochester. The major portion of the meeting was devoted to drawing up a constitution under which the participating unions of this area will operate. The session also included discussions of current problems of the various unions and proposals for remedying them, and an exchange of ideas for improving union programs.

INTERFRATERNITY

Interfraternity Council

Row 1: T. Del Sole, M. D'Agostino, S. Lipschutz, M. Margittay, J. Bauer, L. Ruschmeyer, B. Trombley, J. Argotsinger. *Row 2:* R. Pulcare, B. Blanchard, P. Call, D. Robert, R. Perkins, W. Santamore, R. Turbide, S. Williams, B. Collins.

The Interfraternity Council acts as a co-ordinating body for the activities of the various fraternal organizations. Rushing, bidding, pledging, and initiating new members into fraternities and sororities is regulated by this representative group. They also sponsor Interfrat Weekend, a cooperative sorority-fraternity function. Through unity this council solves any problems which arises.

Officers

Mary D'Agostino, Treasurer; Pat Call, President; Don Robert, Vice-President; Linda Ruschmeyer, Recording Secretary.

Alpha Delta Theta

Row 1: S. Harrow, J. Garrecht. *Row 2:* T. Del Sole, C. Mick, F. Freer, A. Byrnes, J. Machovicz, G. Murtagh, advisor; P. Mahar, P. Hansen, J. Boynton, J. Bauer, N. Banta, C. Critz. *Row 3:* B. McCrosson, B. J. Purdue, C. Sarbanis, T. Washington, J. Lamb, P. Call, A. Boice, S. Wieland, J. Meddaugh, R. Ezell, R. Kessler, M. Coyne, S. Williams, M. Gifford, E. Marshall, B. Forand.

After the customary introductory activities and the Jazz Concert, the AD's put on their annual All-College dinner followed by their show, "South Alaska."

Spring brought on their Pledge Banquet and "help" week, culminated by an impressive formal initiation. Their Mother-Daughter Weekend featured a trip to Twin Valleys. June brings the Senior Banquet, where the graduating AD's are feasted to repletion and bidden a fond farewell.

Officers

Joyce Boynton, Alternate Delegate to the House; Carol Mick, Corresponding Secretary; Rosemarie Kessler, Vice-President; Patricia Mahar, President; Janet Garrecht, Recording Secretary; Carol Critz, Treasurer.

New York AD's

Row 1: A. Grant, J. Suarez, M. Worster, P. Terlizzi, L. Zorovich, H. White, B. Spring, S. Pendleton. *Row 2:* B. Stoddard, L. Groth, J. Dow, P. Paul, J. Post, G. Mills, V. Sovik, A. McComb, I. Wangler, L. McFadden. *Row 3:* B. Putz, A. O'Kane, C. Kendal, A. Jenkins, B. Tallman, M. Kopperud, R. Fee, J. McKillip, L. Felton, J. Charleston, S. Felton.

Alpha Kappa Phi

Row 1: C. Seaman, M. Sanger, M. A. Piseck, D. Coffey, R. Lavigne, S. Lipschutz. *Row 2:* P. Doorey, J. Watkins, E. Matulionis, D. Day, B. Harvey, S. Steele, B. Strader, J. Kinne, E. Wilson, M. D'Agostino, S. Provost, J. McFadden. *Row 3:* A. Kernagan, A. Allinson, L. Weber, G. Carpentier, B. Kennedy, M. Perkins, B. King, H. Van Gunst, B. Hartnagle, M. Ellsworth, P. Weaver, M. Margittay, J. King, E. Johnson, B. McKay, N. LeFevre, N. Belloff, D. Soldo, M. Delormier, M. J. Jackson.

In the fall, the girls of Alpha Kappa Phi successfully launched their first Parent Weekend. The Saints, a fashion show, a candlelite buffet and a Sunday brunch highlighted the whirl of activities.

Holding a picnic for Scomotion School children, participating in traditional sorority activities, working on the Christmas Seal Drive, and sponsoring their Senior Dessert Hour have kept the Agos active throughout the year.

New York Agos

Row 1: J. Klipfel, J. Besaw, P. Warren, D. Ackert, C. Gerard, N. McEwen. *Row 2:* J. Godin, J. Matthews, R. Krosch, N. Fern, Mrs. C. Southall, advisor; F. Lobasso, D. Mendenhall. *Row 3:* N. Jones, P. Lough, G. Weikle, M. Purdy, S. Bourdeau, M. LaFond, B. West.

Officers

Joan McFadden, Recording Secretary; Mary D'Agostino, Corresponding Secretary; Pat Weaver, President; Mary Ann Piseck, House of Delegates.

Phi Kappa Chi

Row 1: J. Chellis, F. Dora, E. Flannery, C. Norman, C. Jones, D. Cheyne. *Row 2:* J. Argotsinger, D. St. Denis, M. Milton, J. Wescott, J. Marks, J. Ridings, M. Mabee, D. Sands, A. Williamson, P. Brennan, S. Oliver, L. Manning. *Row 3:* B. Dietz, B. Trombley, M. Clement, K. St. Denis, L. James, L. Ruschmeyer, P. Gardinier, J. Aldrich, S. Leegstra, J. Frew, P. Gustafson, A. M. Fresn, P. Morrissey, N. Gillmett, M. Finnegan, C. Williamson.

The Clio Day Tea and "Outpost Obscurity" were Clio's contribution to all-college entertainment.

Besides annual sorority functions, the girls with the yellow jackets have been busy within the community. A picnic for the Children's Home, a clothing drive, Christmas caroling with the DK's, and entertaining the Old Folks Home on Mother's Day were among Clio's activities in this field.

Officers

Betty Dietz, Delegate to House; Joyce Ridings, Recording Secretary; Mary Milton, President; Dorothy Sands, Vice-President; Janet Frew, Corresponding Secretary; Pat Brennan, Treasurer.

New York Clios

Row 1: M. Bryant, C. Rooney, M. Guerin, B. Scalfaro, K. Kirk. *Row 2:* B. Barnes, J. Coker, P. Newhard, L. Mayerson, J. Herbst, L. Galley, M. Quinn.

Delta Kappa Delta

Row 1: T. Walton, R. Lavery, D. Robert, B. Blanchard, M. Webb, J. Gottlieb, C. Treadway, R. Pulcare. *Row 2:* Mr. R. Lesage, advisor; A. Longshore, D. Perkins, B. Hirsch, R. Florin, D. Trudeau, D. Phillips, B. Favreau, B. Armando.

Friendship and achievement, brotherhood and leadership, signify the objectives of the Delta Kappa Delta Fraternity.

Social popularity of this group has been evidenced by their "smokers", "teas", and prominence in Plattsburgh's Tea Palaces.

Community service, however, was not overlooked by the DK's. The Community Chest Drive, the Orphan's Home, and the White Gift were aided by these diligent men.

Their large pledge group shows promising prospects for an even more profitable future for DKD.

Officers

Jerome Gottlieb, Vice-President; Rick Florin, Treasurer; Dick Phillips, Historian; Bill Favreau, Sergeant at Arms; Mickey Webb, Secretary; Bill Blanchard, President; Ronald Lavery, Delegate to House.

Pi Alpha Nu

Row 1: J. Prenoveau, W. Santamore, Mr. J. S. McNair, advisor; R. Turbide, B. Collins. *Row 2:* A. Harper, J. Bastone, P. Wight, E. Lavigne, B. Smith, J. Abraham, D. Johnson, W. Provost.

Officers

Jerry Abraham, Sergeant of Arms; William Santamore, Vice-President; Ron Turbide, President; Alan Harper, Secretary; Ed Lavigne, Delegate to House.

Pi Alpha Nu bears its high ideals of brotherhood and leadership in both its formal and informal participations in college life by striving to instill in its members a sense of pride and responsibility toward itself and the college. Although they are newly organized they have gained wide recognition especially by the new jackets they so proudly wear.

With a Social Hour in September they welcomed the new men on campus. Throughout the year they have actively engaged in college activities including Winter Weekend and Interfraternity Weekend. Following traditional fraternal ceremonies, the pledge banquet joined a new group into its brotherhood.

They have also served in various community functions.

ATHLETICS

9

Women's Athletic Association

The Women's Athletic Association, under the guidance of Dr. Backus, is responsible for the intramural program for the women. It has set up a point system, and the various sports days held with other colleges. These girls should be congratulated for their fine work in the athletic department.

Seated: J. Treffs, Dr. Backus, J. Fuller. *Standing:* C. Feld, B. Tibbetts, B. Engstrom, M. McLennan, S. Rankin.

Men's Intramural Board

The Men's Intramural Board is an informal group appointed to aid in the administration of the intramural athletic program. They work closely with "Doc" Wiley in the planning and execution of the men's athletic activities.

Seated: "Doc" Wiley. *Standing:* J. Keenan, H. Perkins, G. Jefries.

SOCCER

Row 1: H. Graham, T. Jamison, W. LeBlanc, B. Stewart, P. Wight, L. Smith, W. Straight, D. Bader, D. Trudeau.
Row 2: Joe Jastrab (Coach), F. Arthur, D. Phillips, J. Lavigne, M. Shapiro, B. Bourgeois, C. Andrews, J. Lester, C. Kitchen.

With precision teamwork and a strong will to win, the soccer team handled their difficult schedule this season, which led to the best record in the school's history. Coach Joe Jabstrab had much praise for his team who played a good defensive game led by co-captains John Killian and Paul Wight. Jack Potter, goalie, Charles Andrews, right wing, and Richard Phillips, center forward, brought additional honors to our school by receiving honorable mention on the All-New York State Soccer Team.

Coach and Co-Captains

J. Killian, Coach Jastrab, and Paul Wight.

1958 SCORES
Won 6 Lost 2

	Home	*Visitor*
Potsdam State	4	2
Oswego State	2	4
LeMoyne College	4	1
Middlebury College	2	4
Albany State	1	0
Potsdam State	2	0
McGill University	2	1
Castleton (Vt.) Teachers College	3	1
Totals	20	13
Average	2.5	1.6

VARSITY

Rick Florin

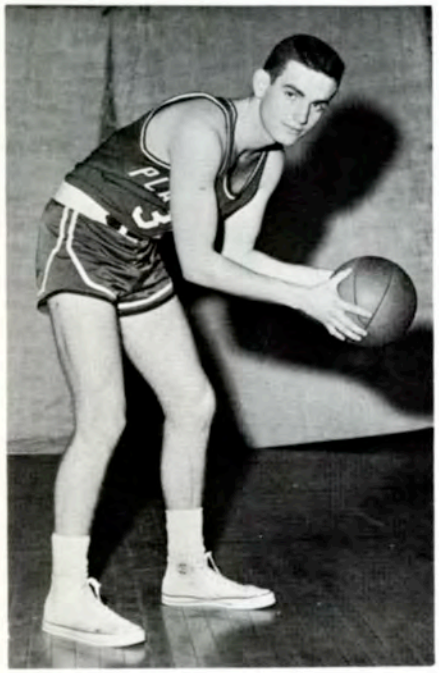

Bill Stewart

Ron McGovern

BASKETBALL

Bruce Sequin

Fran Arthur

Jack Potter

Varsity

P. Malan, J. LaFountaine, F. Arthur, T. Jamison, S. Gonyea, R. Florin, B. Sequin, W. Stuart, R. Smith, W. Lashway, J. Potter, R. Perkings, R. McGovern.

Coach

Coach Joe

From the onset of the '58-'59 season, the potentiality of our basketball team was well recognized. "The club's play was most gratifying," remarked Coach Joe Jastrab, "inasmuch as most of the opposition were taller and more experienced, but the players hustle and determination was a major factor in compiling another victorious year."

As the season opened with the loss of three of Plattsburgh's greats, the problems of the new team were well in focus, but as the club progressed, steady improvement, reaching its climax at the State University Tournament at Oswego, was the keynote of perfection for these well rounded and precision playing athletes.

Special distinction should be accredited to Jack Potter, Sophomore, who for two seasons in a row has been the only player to be honored with placing first on the All-State Tournament team. Jack was also the Cardinal's high scorer with 338 points in 19 games, giving him an average of 17.8 points per game. Three other players also reached double figures in scoring. They were; Ron McGovern with a 14.6 average, Rick Florin with a 13.5 average, and Fran Arthur with a 11.6 average. Florin garnered 374 rebounds in 18 games giving him an average of 20.8.

Team

All season he has been ranked among the top ten nationally among small college rebounds. Rick also received Eastern Colleges Athletic Conference honors for his performance in the New Paltz and Albany home games as a result of his scoring 48 points and 46 rebounds in two games—*Definitely the man to watch.* Probably the most under-rated performer on the club was co-captain Fran Arthur, the only senior. Fran should also be congratulated for his fine performance and team spirit and surely finished off his college career in admirable fashion. McGovern should also be bestowed merit for his fine outside shooting and clever change for pace. The team as a whole with 13 wins and 6 losses under their belts, with tremendous zeal and effort should long be remembered for its outstanding contributions and show a preview of what can be expected next season.

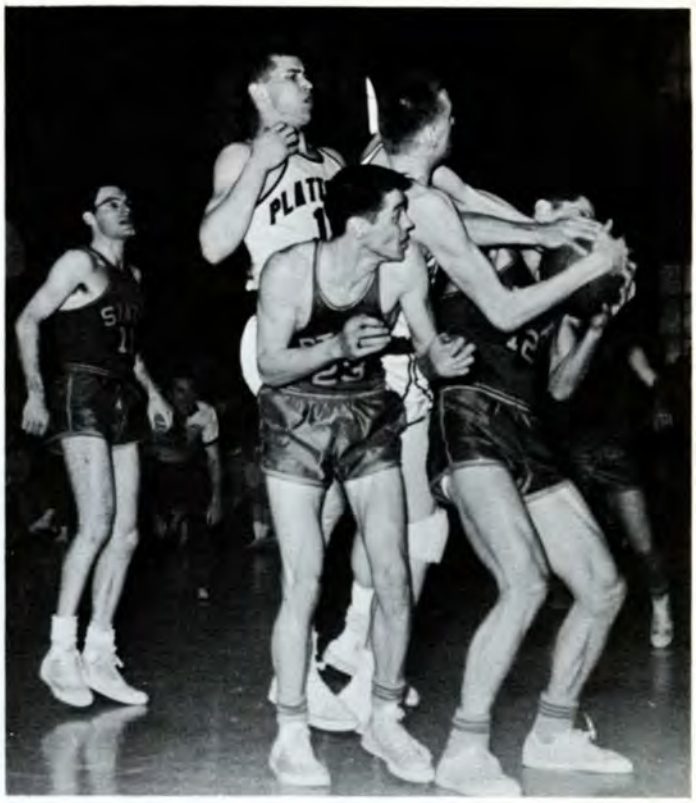

Rick Florin helps recover a lost ball.

Ron McGovern is fronted by opponent from Albany.

1958-1959 Results

	Home	*Visitors*
Potsdam State	76	56
Rochester Tech.	65	76
McGill University	89	56
McGill University	97	40
Norwich University	73	70
New Paltz State	82	75
Oneonta State	62	80
Danbury	79	59
Norwich University	76	67
Oswego State	83	103
Brockport State	70	74
Oneonta State	67	79
Harpur College	60	59
New Paltz State	81	79
Albany State	79	77
Potsdam State	64	60
*Cortland State	62	63
*Geneseo State	68	64
*Buffalo State	68	64

*Tournament Games

Junior Varsity Basketball

J. LaFountain, W. King, D. Anderson, W. LaBlanc, W. Lashway, L. Senecal, Mr. Shemet, Coach.

This year under the coaching of Steve Shemet the Jayvees played off a total of 12 games, winning 5 and suffering 7 losses. Composed of mainly Freshmen, the team, although their losses were heavy, played good defensive ball and showed that they had gained the necessary experience to qualify for college varsity basketball.

Schedule

	Home	*Visitors*
PAFB 820th Headquarters Squad	57	73
Middlebury	74	53
Miners	96	50
Middlebury	65	57
Norwich	67	73
St. Michael's	36	49
Clarkson	65	69
Norwich	58	63
St. Michael's	64	85
PAFB 820th Headquarters Squad	76	71
New Paltz	74	59
Intramural All-Stars	60	64

Won 5 Lost 7

Cheerleaders

Varsity

Capturing the attention of the sports writers are the Varsity Cheerleaders. Their support and enthusiastic guidance of the fans is an indispensable part of every game.

M. DeFonzo, N. Newell, S. Willetts, M. Coyne, C. Cochrane, J. LeBlanc, K. Close, B. Dietz.

" . . . You make the basket, we'll make the noise!!!"

J. V.

This year the J. V. Cheerleaders showed outstanding spirit in cheering their team on to victory. Keep up the good work girls.

B. Coglan, C. Williamson, M. A. Beauvais, J. Argotsinger, M. Flemming.

Row 1: D. Trudeau, J. Lavigne, J. Luke, D. Shambo, M. Roach, J. MacCarty, H. Hart. *Row 2:* J. Beardsley, J. Lester, H. Rock, Joe Jastrab (Coach), C. Rounds, D. Robert, R. Brennan.

BASEBALL 1958

Although the Cardinals suffered quite severely under their most challenging season in the school's history, the outlook for '59 promises better results for this young team of predominately Freshmen and Sophomores.

Won 3 Lost 8

	Home	*Visitors*
Norwich University	2	14
St. Michael's College	2	8
Albany State	3	8
St. Michael's College	9	12
Potsdam State	0	3
Siena College	6	2
Albany State	6	11
Norwich University	3	7
Potsdam State	3	12
Castleton Teachers	8	1
Plattsburgh Air Force Base	9	8

Hubert Hart tries for first in home game with Potsdam.

"Cardinals"

"Go Cardinals Go." This was the familiar cry of our two "Cardinal" Birds. Their presence at the games really added some more enthusiasm for the crowd of Plattsburgh rooters.

M. Delormier, M. DiTaranto

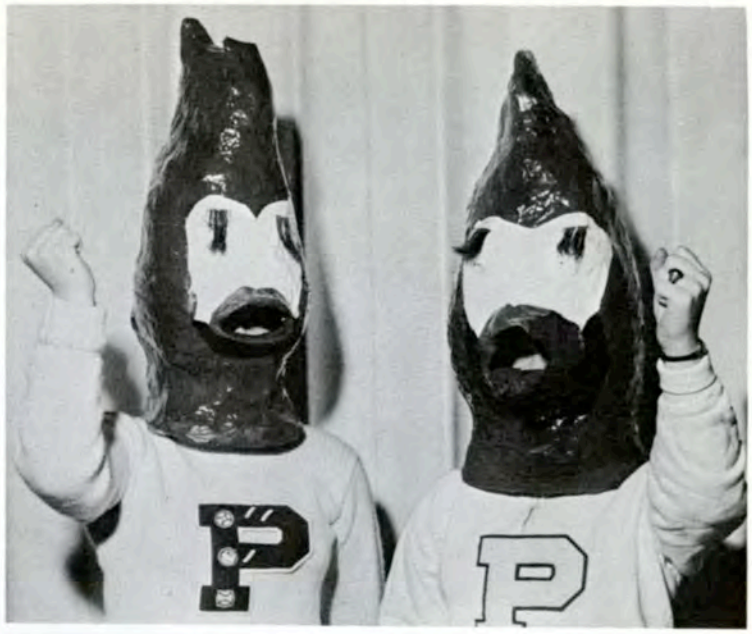

Co-Ed. Bowling

Under the watchful eye and guidance of Doc Backus, the Co-ed bowling team once again proved as healthful as well as enjoyable Thursday afternoon winter sport. The six teams were divided according to averages of individual bowlers and matched accordingly. At the termination of the season, awards were given to outstanding bowlers.

B. Santamore, B. Lucas, R. Reynolds, A. Lundgust.

Twirlers

After a year of rest, the newly organized twirlers once again appeared on the scene between the halves of the Varsity Basketball games. Precision and rhythm could be seen in the girls, and their enthusiasm was greatly accepted.

M. Coffey, J. Meldrum, L. Ruschmeyer, M. Fisk, E. Brender.

B. Darling, B. Tibbetts, S. Asadourian, J. Fuller, S. McGee, M. Yary, S. Willett, J. Redfern, B. Coglan, C. Anderson.

Women's Field Hockey

This year the hockey teams were composed mostly of Freshmen with a few upperclassmen in their midst. The fair weather provided the ideal atmosphere for these highly spirited gals.

Women's Volleyball

This fall found its women of the campus once again partaking in the first of many activities planned for them for the year.

The second, volleyball, showed many promises of an eager Freshmen class. Their games were played in the large gymnasium in Hawkins Hall. Play days were scheduled for them, and many are looking forward to next fall.

Row 1: N. LaClair, J. Desidora, B. Tibbetts, M. Miller, C. Feld, B. Hendrix. *Row 2:* C. Michaelis, B. Coglan, O. Frankos, P. Germain, C. Anderson, J. Redfern, J. Fuller, S. Asadourian.

Row 1: G. Carpentier, J. Fuller, M. Verderosa, C. Marion, C. Feld, M. Miller, S. Rankin, C. Gowen, B. A. Engstrom, A. Grenier. *Row 2:* S. Asadourian, N. LaClair, B. Dorn, D. Olwert, B. Hendrix, C. McKaig, B. Darling, M. Yerry, B. Tibbetts, B. McKeen. *Row 3:* M. Pechette, O. Frankos, B. Lucas, S. Rames, B. Coglan, J. Redfern, C. Anderson, M. Kellaher, S. Willett, C. Michaelis, M. Gowen, S. Nagy, S. McGee.

Women's Basketball

This year, as always, the girls of P.S.T.C. came out to support this program with much enthusiasm. Class teams were organized with the help of Dr. Backus, and honor teams were chosen at the end of the season.

Men's Softball

Spring affords an opportunity for the male population on campus to engage in a competitive softball league. These intramural teams play on the new athletic field in back of Macdonough Hall. Pictured is the Champion team.

Row 1: F. McDonough, M. Webb, R. Denicore, R. Corbo, M. Bergin. *Row 2:* J. Thompson, R. McGovern, D. Johnson, J. Brooks, F. Arthur.

Women's Softball

Once again, this year, the Spring weather found the girls eagerly participating in softball competition. Following the regular season, two honor teams were chosen and playoffs were held. Awards are made to these two teams at the Athletic Banquet which is held in May.

Row 1: M. Brussell, B. Lucas, A. Yozzo, C. Batten, P. Verro. *Row 2:* N. Williams, D. Cleveland, S. Steele, S. Oliver, B. Carroll.

Intramural Basketball

Men's Intramural basketball, under Doc Wiley's coaching, affords an opportunity for learning the techniques and skills necessary for court action, and provides opportunity for competitive sport and winter evening activity for all interested students. This year All-Star teams were chosen, composed of the best players from the Tuesday and Thursday night leagues.

Kneeling: C. Searles, T. Taylor, D. Alexander, W. King, F. Boicy. *Standing:* F. Mars, H. Palkey, M. McGrire, D. Reynolds, L. DeCoste, S. Bouvais.

Tumbling

This group is composed of men and women and under the guidance of "Doc" Wiley, meet weekly and practice acrobatics and gymnastics. This year, with the addition of a trampoline, this sport increased in numbers and was a great aid in the tumbling and modern dance show presented to the Student body last March.

Here we see girls participating in two of the many aspects of tumbling.

CLASSES

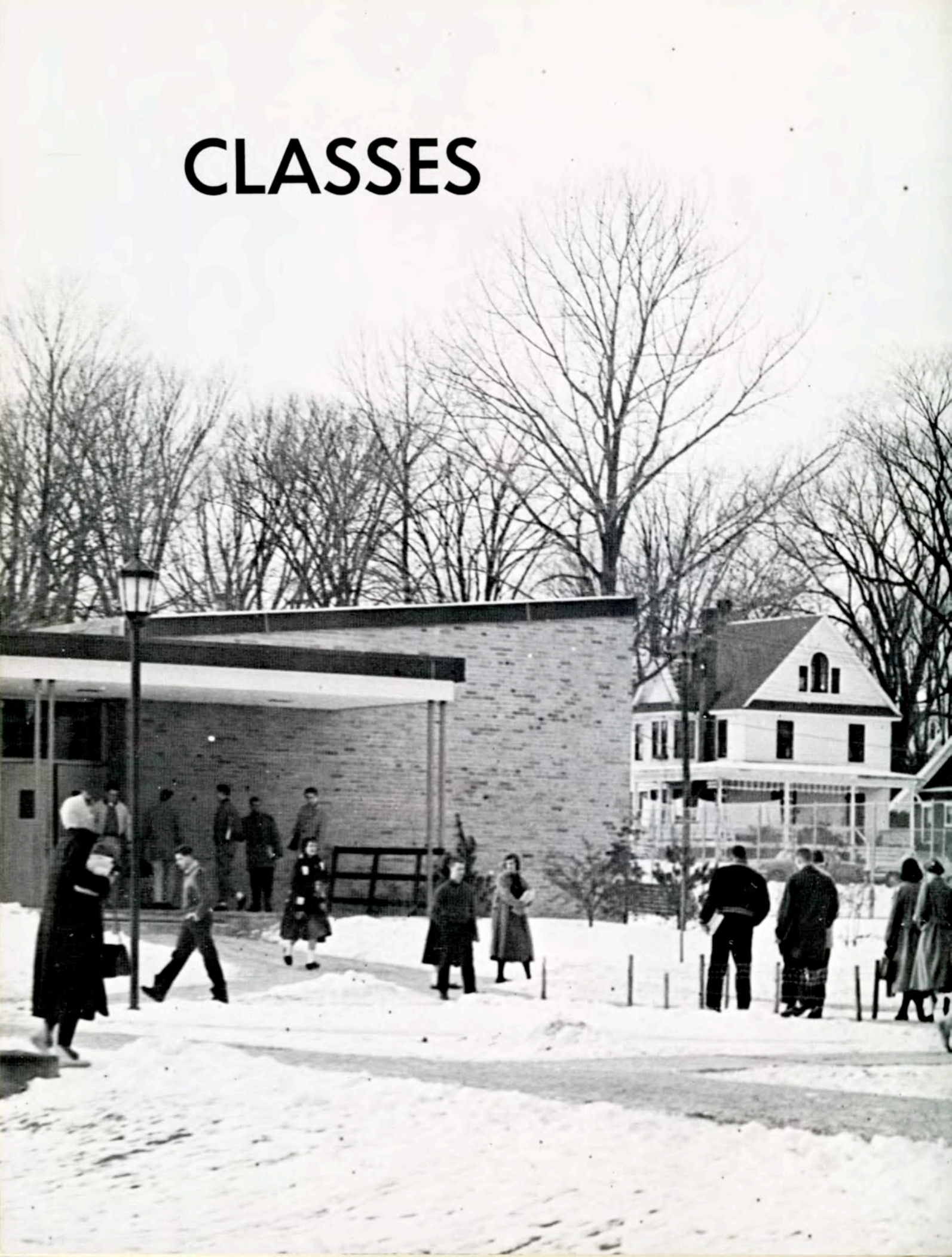

Class Advisors

Alfred Light—Junior Year, Dr. Anthony Schwartz—Sophomore Year, and Dean Willard Flynt—Freshman Year.

JUNIORS

The Class of '60 "landed running" with the Dawn Dance and the sponsoring of the Chorlaires, their impetus. Junior Jervais' and their recreation of a bit of the Orient made the Sophomore Soiree a definite "hit." "Can you stand it?"—the phrase of the year became a way of life during this busy year dynamically led by Larry Willey. Juniors now! Innovations (and exclamations) as square dancing we go! A preponderence of Junior SNT's aid Dean's List augmentation. Betty Harvey led us well as we progressed through teaching, term papers, Cardinal deadlines and finally to the culminating activities of Junior Week, coronation, and the Junior Prom. Wonderful memories with us—now on to a successful Senior year!

Junior Class Officers

Seated: Mary Ann Piseck, Historian; Don Robert, Vice-President; Betty Harvey, President; *Standing:* Margaret Di Taranto, Delegate to the House; Jerome Gottlieb, Delegate to the House; Janis Thompson, Corresponding Secretary. *Missing:* Theresa Del Sole, Recording Secretary; Carol Mick, Treasurer; Jim Lawliss, Delegate to the House; Joe Preoveau, Jon Berger, Bob Burke, Alternate delegates to the House; Pat Brennan, Interclass council.

Marianne Abinet
Smithtown
Nurse-Teacher

Phyllis Alia
New York
Nurse-Teacher

Eileen Allen
Kings Park
Nurse-Teacher

Ronald Allen
Peru
Childhood

Jean Amatucci
Monticello
Nurse-Teacher

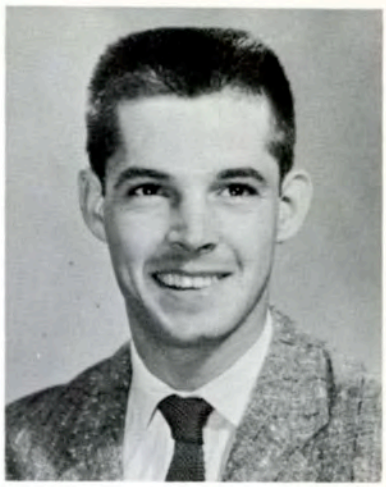

Charles Andrews
Plattsburgh
Childhood

Martha Balzano
Gloversville
Nurse-Teacher

Richard Batchelder
Rouses Point
Early Secondary

Juniors

Marie Bauer
Bronx
Home Economics

William Blanchard
Malone
Childhood

Nancy Boyea
Malone
Early Secondary

Rosemary Belton
Kings Park
Nurse-Teacher

Dorothy Bottge
Cross River
Nurse-Teacher

Joyce Boynton
Gettysburg, Pa.
Home Economics

James Bird
Plattsburgh
Childhood

John Bradley
Plattsburgh
Early Secondary

Judith Brandenburg
Brockport
Nurse-Teacher

Patricia Brennan
Stanfordville
Childhood

Joyce Brigham
Whitney Point
Nurse-Teacher

Viera Brna
Orangeburg
Home Economics

Joan Brown
Rye
Childhood

Jane Bullard
South Glens Falls
Home Economics

Robert Burke
AuSable Forks
Childhood

Phyllis Burris
Stratford
Nurse-Teacher

Juniors

Patricia Call
Dolgeville
Home Economics

James Clancy
Saranac
Childhood

Laura Coble
Lacona
Nurse-Teacher

Gladys Campbell
Churubusco
Childhood

Patricia Closs
Palmyra
Nurse-Teacher

Doreen Coffey
Lynbrook
Childhood

Jo Anne Charleson
Canton
Nurse-Teacher

Esther Colling
Fultonville
Home Economics

Joan Collson
Erin
Nurse-Teacher

Carol Critz
Webster
Home Economics

Janice Corwin
Nicholville
Nurse-Teacher

Thomas Cronin
Plattsburgh
Early Secondary

Margaret Crowley
Plattsburgh
Early Childhood

Carol Cutbill
Peekskill
Home Economics

Mary D'Agostino
Schenectady
Childhood

Judith Dahlgren
Valatie
Home Economics

Juniors

Jean Daly
Port Leyden
Nurse-Teacher

Marjorie De Wein
Cadyville
Nurse-Teacher

Nancy Donnelly
Albany
Nurse-Teacher

Barbara Darling
Peru
Home Economics

Margaret Di Taranto
Springfield Gardens
Early Childhood

Amelia Dunn
Patterson, N. J.
Nurse-Teacher

Theresa Del Sole
Hudson Falls
Childhood

Audrey Duntley
Westport
Childhood

Helen Duran
Bay Shore
Nurse-Teacher

Joyce Duval
Mooers Forks
Home Economics

Mary Edson
Wellsville
Nurse-Teacher

Louise Egan
Hudson
Home Economics

Virginia Emerson
Briar Hill
Home Economics

Barbara Enteles
St. Albans
Home Economics

Dorothy Erbe
Greenwich
Home Economics

Rosemary Fee
Hicksville
Nurse-Teacher

Juniors

Sheila Felt
Ogdensburg
Nurse-Teacher

Eleanor Flannery
Malone
Home Economics

Florence Freer
Poughkeepsie
Childhood

Nancy Fern
Lesington, Ky.
Nurse-Teacher

Ruth Fredette
West Chazy
Home Economics

Joanne Frenyea
Morrisonville
Home Economics

Ann Findeisen
Garratsville
Home Economics

Lois Galley
Buffalo
Nurse-Teacher

Donna Garamore
Wingdale
Nurse-Teacher

Phyllis Gardinier
Lockport
Home Economics

Betty Garrand
Whitehall
Nurse-Teacher

Janet Garrecht
Niagara Falls
Childhood

Carol Gerard
Mineola
Nurse-Teacher

Grace Giandolfi
Dobbs Ferry
Home Economics

Helen Giersbach
Elmont
Childhood

Ione Gillmett
Lake Clear Jct.
Home Economics

Juniors

Juliette Godin
Plattsburgh
Nurse-Teacher

Audrey Grant
Pine Plains
Nurse-Teacher

Dail Griffing
Shelter Island
Home Economics

Dorothy Goedeke
Freeport
Childhood

Gail Griffing
Shelter Island
Childhood

Lynne Gratzer
Syracuse
Home Economics

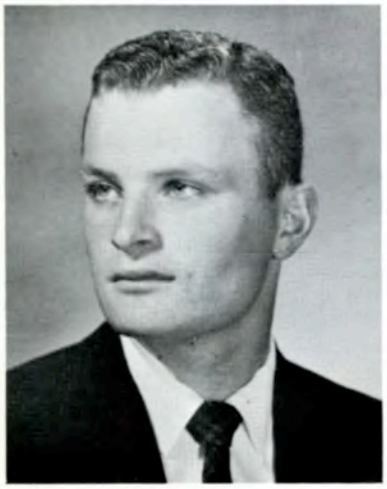

Jerome Gottlieb
Glens Falls
Childhood

Helen Gruber
Brooklyn
Nurse-Teacher

1960

Martha Guerin
Ogdensburg
Nurse-Teacher

Wilma Hanley
Warrensburg
Home Economics

Alan J. Harper
Plattsburgh
Childhood

Phyllis Gustafson
Lakewood
Childhood

Margaret Hansen
Saranac Lake
Early Childhood

Betty Jane Harvey
Newark Valley
Childhood

Carol Haire
South Ozone Park
Early Childhood

Mareline Hayes
Plattsburgh
Home Economics

Juniors

Lillian Heath
Schenectady
Nurse-Teacher

Annemarie Hofstetter
Long Beach
Nurse-Teacher

Joan Hollander
Elizabethtown
Home Economics

Mary Hornung
Chatham Center
Early Childhood

Mary Jo Jackson
Boiceville
Home Economics

Lois James
Mechanicville
Home Economics

Diana Johnson
Carthage
Home Economics

Douglas Johnson
Malone
Childhood

Nancy Jones
Waterville
Nurse-Teacher

Jeanne Kaido
Clinton
Nurse-Teacher

John Keefe
Plattsburgh
Early Secondary

Barbara Kennedy
Plattsburgh
Childhood

Sheila Kennelly
White Plains
Home Economics

Marcia Kerrigan
Warrensburg
Childhood

Rosemarie Kessler
Boonville
Home Economics

Lamira Ketcham
Otisville
Home Economics

Juniors

June King
Plattsburgh
Home Economics

Nancy La Clair
Ellenburg Center
Early Secondary

Bea LaFontaine
Champlain
Early Childhood

Marion Kopperud
Lynbrood
Nurse-Teacher

M. Margaret La Fond
Lake George
Nurse-Teacher

Mary LaPan
Saranac Lake
Nurse-Teacher

Grace Kubek
Ozone Park
Early Childhood

Joy Lasky
New York
Nurse-Teacher

Ronald Lavery
Plattsburgh
Early Secondary

Ruth Lavigne
Glens Falls
Home Economics

Nancy Le Fevre
Morrisonville
Home Economics

Marie L'Hommedieu
Sayville
Early Childhood

Elizabeth Limbrunner
Prattsville
Nurse-Teacher

Frances Lobasso
Huntington Station
Nurse-Teacher

Alan Longshore
Malone
Secondary

Patricia Lough
Castorland
Nurse-Teacher

Juniors

Barbara Lydon
Suffern
Nurse-Teacher

Nancy McEwen
Colton
Nurse-Teacher

Lynda McFadden
Plattsburgh
Nurse-Teacher

Agnes McComb
Smithtown
Nurse-Teacher

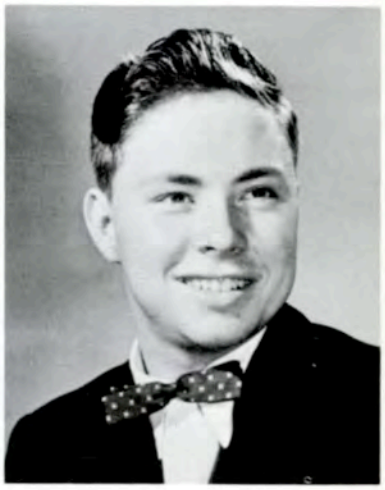

Garry McGivney
Malone
Early Secondary

Joan McFadden
Plattsburgh
Childhood

Richard McCormick
Greenwich
Childhood

Mary McGough
Watertown
Nurse-Teacher

1960

JoAnn McKillip
Lake Placid
Nurse-Teacher

Roy MacDougal
Willsboro
Childhood

Albert Maguire
Malone
Childhood

Marilyn Maher
Saratoga
Early Childhood

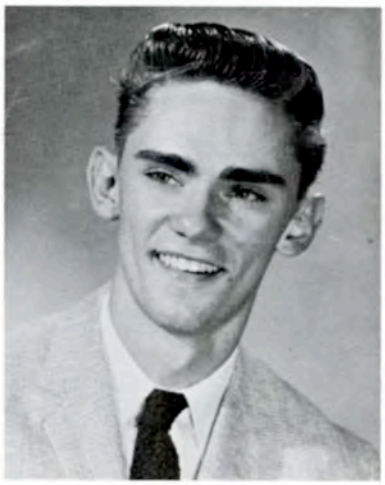

Richard Malone
Port Henry
Childhood

Patricia Joan Marks
Cazenovia
Childhood

Elaine Marshall
Schenectady
Early Childhood

Janet Matthews
Rochester
Nurse-Teacher

Juniors

Jo Ann Maxwell
Hurley
Home Economics

Dolores Mendenhall
Lexington
Nurse-Teacher

Virginia Mills
Poughkeepsie
Nurse-Teacher

Marilyn Maynard
Schenectady
Childhood

Priscilla Mitchell
Troy
Early Childhood

Carol Mick
Schenectady
Home Economics

Linda Mayerson
Great Neck
Nurse-Teacher

Francis Moore
Cooperstown
Childhood

1960

Margaret Morrissey
Greenwich
Childhood

Beverly Moseman
Stillville
Home Economics

Marilyn Mullen
Greenwich
Early Secondary

Barbara Munch
Ozone Park
Early Childhood

Violet Nanasy
South Ozone Park
Childhood

Anne O'Kane
Central Islip
Nurse-Teacher

Sandra Oliver
Willsboro
Childhood

Yvonne Ordmandy
Franklin Square
Nurse-Teacher

Juniors

Jane Orendorf
Delmar
Home Economics

Barbara Peek
Scotia
Childhood

W. Hastings Perkins
Fort Edward
Childhood

Elaine Passaro
Huntington
Nurse-Teacher

Marlene Perkins
Greenwich
Early Childhood

Mary Ann Piseck
Poland
Home Economics

Thomas Pearl
Plattsburgh
Childhood

Judith Pratt
Hudson Falls
Nurse-Teacher

1960

Joseph Prenoveau
Plattsburgh
Childhood

Susan Provost
Schenectady
Childhood

Elizabeth Purdue
Middletown
Home Economics

Margaret Quinn
Plattsburgh
Nurse-Teacher

Celine Racine
Champlain
Nurse-Teacher

Mary Ann Reilly
Port Leyden
Nurse-Teacher

Ronald Revoir
Malone
Childhood

Douglas Reynolds
Malone
Secondary

Juniors

Ronald Reynolds
Ellenburg Depot
Childhood

Leroy Rock
Plattsburgh
Childhood

Eleanor Roosa
Stone Ridge
Early Childhood

Joyce Ridings
Scotia
Childhood

Carol Rooney
Dannemora
Nurse-Teacher

Linda Ruschmeyer
Baldwin
Childhood

Donald Robert
Malone
Secondary

Robert St. Germain
Plattsburgh
Childhood

Sylvia Sanborn
Norwood
Nurse-Teacher

Dorothy Sands
Queens Village
Childhood

Mary Sanger
Morrisonville
Home Economics

William Santamore
Dannemora
Secondary

Elizabeth Scalfaro
Buffalo
Nurse-Teacher

Charlotte Seaman
Morton
Home Economics

Patricia Shanley
Troy
Nurse-Taecher

Maureen Sheridan
Greenwich
Home Economics

Juniors

Ralph Smith
Waterford
Early Secondary

Gretchen Stier
Germantown
Home Economics

Sandra Steele
Glens Falls
Early Childhood

Elizabeth Sommers
Delhi
Childhood

Beatrice Stoddard
Smithtown
Nurse-Teacher

William Stewart
Comstock
Childhood

Vivian Sovik
Oceanside
Nurse-Teacher

David Strack
Plattsburgh
Early Secondary

Barbara Strader
Saratoga Springs
Home Economics

Wayne Straight
Jay
Early Secondary

Nancy Jane Suarez
Cortland
Nurse-Teacher

Lois Tefft
Greenwich
Home Economics

Phyllis Terlizzi
Warrensburg
Nurse-Teacher

Janis Thompson
Salem
Early Childhood

Nancy Timmann
Ozone Park
Nurse-Teacher

Patricia Tongue
Schenectady
Early Childhood

Juniors

Joan Tracy
Warrensburg
Childhood

Dale Trudeau
Plattsburgh
Early Secondary

Jean Vamosy
Delaware
Nurse-Teacher

Joanne Treffs
Schroon Lake
Home Economics

Ronald Turbide
Plattsburgh
Early Secondary

Nancy Vaughan
Westport
Childhood

Donna Tripp
Syracuse
Childhood

Patricia Verro
Hamilton
Childhood

Barbara Vogt
Baldwin
Home Economics

Mary Ann Voracio
Syracuse
Nurse-Teacher

Jacqueline Wager
Rensselaer
Nurse-Teacher

Mary Jane Walsh
Fort Edward
Childhood

Irene Wangler
Ossining
Nurse-Teacher

Patricia Warren
Johnstown
Nurse-Teacher

Jean Watkins
Cranberry Lake
Home Economics

Betty West
North Creek
Nurse-Teacher

Juniors

Jane Westcott
Malone
Home Economics

Katherine Wilkie
Schenectady
Home Economics

Alice Williamson
Argyle
Home Economics

Sally Whitaker
Catskill
Home Economics

Lawrence Willey
Plattsburgh
Early Secondary

Carole Windsor
Sag Harbor
Nurse-Teacher

Lee White
Palmer
Nurse-Teacher

Martha Worster
Ripley
Nurse-Teacher

Louise Zimmerman
Valley Stream
Nurse-Teacher

Lucy Zorovich
St. Albans
Nurse-Teacher

Beverly Zwierlein
Plattsburgh
Childhood

JUNIORS—Sans Photos

Richard Baker
John Baston
Jonathan Berger
John Butler
Mary Dalton
Michael de Montbrun
Elizabeth Haig
Barbara Hulse
James Lawliss
Robert Leahy
Douglas McGivney
Ronald McGovern
Joseph McNally
Ann Micklevzina
Bernard Momont
Raymond Murphy
Nancy Perkett
Shirley Rogers
Robert Smallacombe
Ellen Smeallie
Joan Speare
George Stevens

Wayne Young

CORONATION

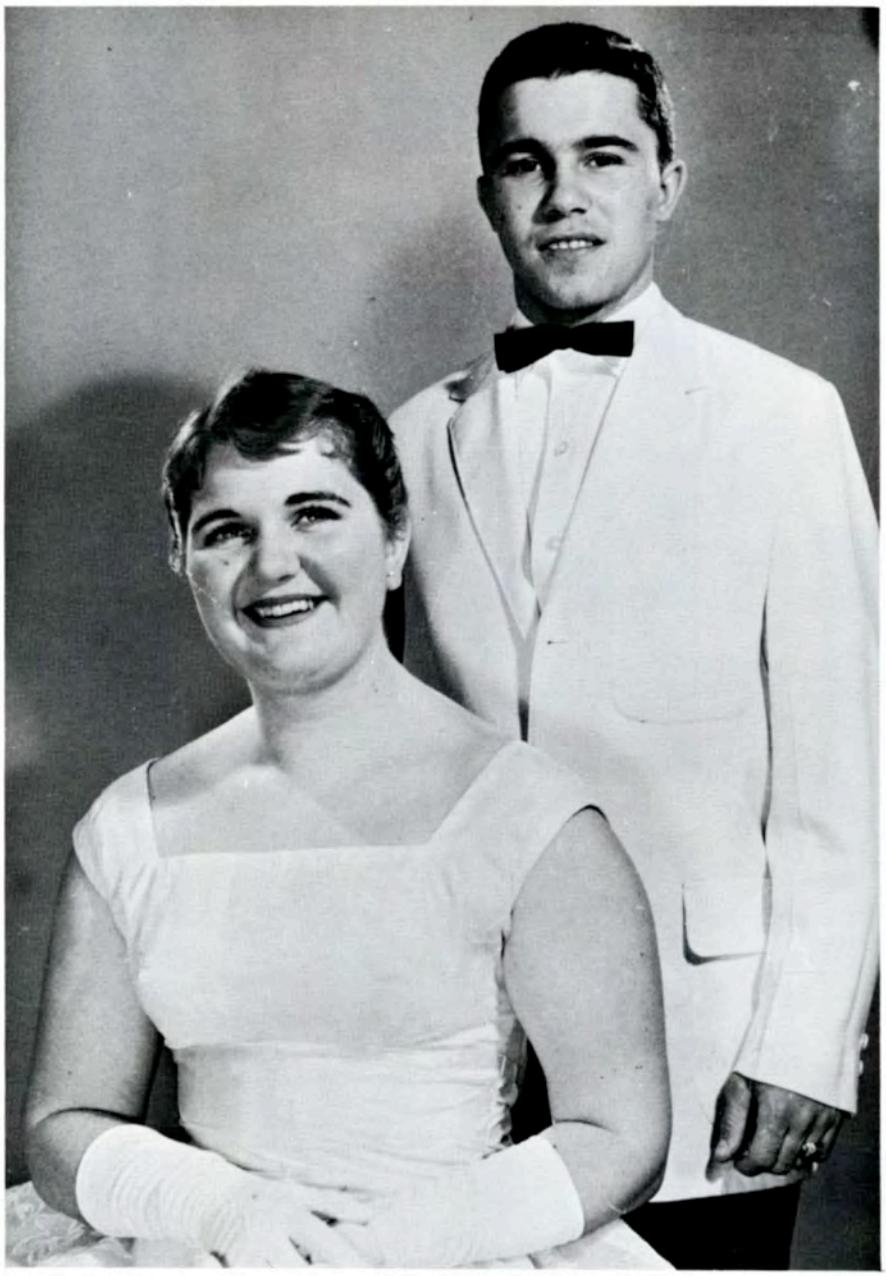

1959

KING—Donald Robert
QUEEN—Joyce Ridings

IMMEDIATE COURT

Betty Jane Harvey

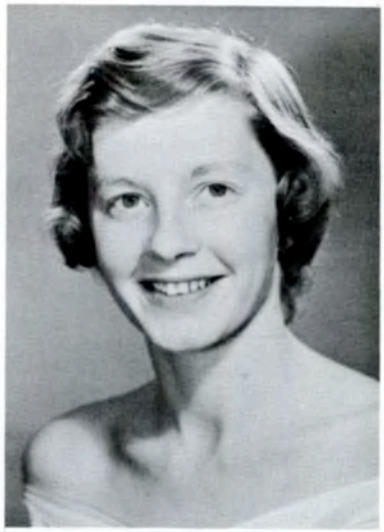

Marcia Kerrigan

Theresa Del Sole

Agnes McComb

JUNIOR MAY

William Blanchard

Sandra Steele

Lawrence Willey

Patricia Tongue

Their Majesties, King Donald Robert and Queen Joyce Ridings, together with their Court, reigned over the brilliant pageant of Junior Week. Chosen by their classmates on the twin basis of service to class and to school, the members of

Dale Trudeau

Carol Haire

COURT

1959

Carol Mick

Douglas McGivney

Marlene Perkins

Ronald Lavery

Lucy Zorovich

James Clancy

the Court are the aristocracy of the class of '60. The Coronation Ceremony, second only to the Prom in importance and display, formally introduces the members of the Court to the college.

Class Officers

Peg Mabee, President; Jackie McCormick, Secretary; Mr. Hennessy, Class advisor; Dot St. Denis, Treasurer; Barbara Carroll, Delegate to the House.

Reminiscing, treasured images of frantic Frosh days and the struggles and shenanigans of the Sophomore year are called to mind. The strains of "Dixie" float back from a fun filled Junior Week, as these ably led 59ers turn their thoughts and actions to the future. Lesson plans, Home Ec. projects, and the sweltering summers in N. Y. C.—all academic efforts assume their proper value as the goal is finally gained. "59er's proudly shout!" may ring forth for the last time, but the spirit de corps will remain an integral part of each individual.

SENIORS

Patti Sharpe, Jim Mills, Helen Kneessy, Joe Streeter, Marge Voss, Cyril Treadway, Bunty Drewes, Gail Gilmore, Marty Krasucki, Mike Bergin, Daniel Tackus, Nancy Ellen Brown, Larry Mickel, Peg Mabee, Dick Lombardoni, Beverly Baker, Bob Hirsch, Mary Milton. *Crown-bearers:* Marcy Donaldson, Stephen Englehart.

Joanne Aldrich

Harold Alexander

Gwendolyn Allen

Anne Allinson

1959

William Anderson

Francis Arthur

Ralph Arthur

Marcia Bachand

Beverly Baker

Eileen Barnett

John Beauvais

Peggy Beekley

Barbara Behan

Joan Bembenneck

George Benson

Michael Bergin

Ann Best

Nancy Bezio

Barbara Boaz

Ann Boice

Seniors

Nancy Ellen Brown

Robert Brown

Alton Bruso

Eleanor Bushey

Johanna Butkas

Barbara Carroll

Joan Castellucci

Joann Chellis

Donna Cheyne

Rosalie Christiana

Lois Cleary

Margaret Clement

Kathleen Conroy

Ralph Corbo

David Cornell

Ralph Corron

Carol Curtis

Donald Dailey

Mildred Dawes

Marlita De Lormier

Richard Denicore

Eleanore De Piazzo

Marie Deyo

Michael Doorey

1959

Arlen Douglas

Harold Downs

Dorothy Drewes

Harriet Duell

Marsha Durfee

Janet Elliot

Marilyn Elliot

Suzanne Ellis

Mary Ellsworth

Betty Ann Engstrom

Josephine Ettlinger

Sandra Ferris

Elaine Fitzgerald

Barbara Forand

Janet Frew

Beverly Fritz

Seniors

Elizabeth Frueh

Allison Fuller

Ruth Phyllis Gardephe

Mary Gloria

Maureen Gowen

Sondra Grant

Ann Grenier

Audrey Hall

Sheila Harrow

Annette Harton

Nola Hastie

Joan Hatherly

Hiroshi Hayashi

Francis Healy

Patricia Herron

Robert Hirsch

Loris Honer

Henry Hooker

Janet Houghton

Ezella Johnson

Carmel V. Jones

Iris Kappel

James Keenan

Lucille Kellogg

John Killian

Joan Kinne

James Kinsey

Helen Kneessy

Robert Korthas

Mary Ellen Krasucki

John LaBarge

John LaVigne

Linda LaVigne

Janet Lee

Sjoerdje Leegstra

Carol LeFeve

Ruth Lewis

Richard Lombardoni

Barbara Longman

Maureen Lott

Seniors

Sharon Luck

Jacqueline McCormick

Barbara McCrosson

Betty Lou McDonald

Charlene McKaig

Barbara McKay

Roberta McKeen

Mae McKernon

Mary McNulty

Margaret Mabee

Justine Machovicz

Wallace Madon

Patricia Mahar

William Mallett

Lowena Manning

Margaret Margittay

Margaret Marlow

Helen Maroney

Beverly Marrs

Joan Meddaugh

Ann Michael

Carol Michaelis

Larry Mickel

Carolyn Millington

Beverly Mills

James Mills

Mary Milton

Helen Mitchell

June Moran

Gerald Murtagh

Sylvia Nagy

Jane Naumiec

Betty Ann Nelson

Susan Ness

Barbara Neverett

Carolyn Norman

Sheila O'Bannion

Mary Gay Penfield

Joan Perras

Ross Persons

Seniors

Mary Lou Phelps

Esther Phillips

Shirley Preston

Ray Pulcare

Catherine Quinn

Patricia Randle

Barbara Ray

Grace Reese

Norma Reese

Salvedo Righi

Valerie Roth

Helen Ruffing

Jane Russell

William Russell

Dorothy St. Denis

Sonia Schneider

Johanna Schwarzmeier

Marie Seib

Pattie Sharpe

Ruth Sherman

Elma June Smith

Geraldine Smith

Jean Stanton

Anita Stein

Judith Stevens

Linda Stone

Joseph Streeter

Carole Teakle

Joseph Tellstone

Sue Ellen Thompson

Carol Tool

Bruce Torrance

Cyril Treadway

Elizabeth Trombley

Joyce Trudeau

June Tur

Margaret Tysinger

Pantelis Vangelatos

Margaret Voss

Georgia Wallace

Seniors

Marilyn Warner

Sandra Warren

Thelma Washington

Patricia Weaver

Sue White

Sarah Wieland

Susan Williams

Ann Wilson

Evelyn Wilson

Shirley Wraight

Richard Wright

Linda Zimmerman

Seniors—Sans Photos

Isabelle Backus
Gloria Baker
Olga Browner
Drew Cronin
Janet Davidson
Donald Demers
Raymond Ducatte
Judith Duken
Leland Francis
Katherine Jackson
Kenneth Kastberg
Nancy Ladue
Eleanor Lavarnway
Thomas Lawler
Jessica Manning
Irene Millman
Robert Moore
Marielle Patry
Fay Paul
Lorna Saam
Kathleen Sanders
Macey Shapiro
Eugene Sharrow
Joan Valkys

CLASS DAY

Music surges—the "solid Southerners" assume their positions; a trifle serious with the realization that this is the beginning of the end, they raise their wands. Under the blue and gray arch pass the seniors with hesitant smiles for the tomorrow and the wonderful reality of their day. The "Saints Go Marching In"—grinning Sophomores line up to receive their last bow from the Frosh. A flick of the wrist—beanies fly, and upperclassmen at last!

Class Songs, Cardinal Presentation and the Receiving of the Mantle—the traditions of class day merge into pleasant memories.

Cardinal 1958

"Pomp and Circumstance"

SOPHOMORES

Sophomore Class Officers

Seated: Nancy Boyea, Corresponding Secretary; Eleanora Matulionis, Vice-President; Betty Dietz, Historian; Lesley Potter, Recording Secretary. *Standing:* John McCarty, Treasurer; Lee DeCost, President; Tony Palma, Delegate to the House. *Missing:* Dr. Raymond James, Advisor.

The Class of '61 began their Sophomore activities with a novel interpretation of Frosh Hazing, followed by an underwater extravaganza Soiree called "Lost Lagoon" and successful lab school participations. They are looking forward to the second half of their college days with great anticipation of further accomplishments in their broadening interest fields.

Row 1: M. A. Lundquest, G. Carpentier, E. Phillips, N. Belloff, D. Day, M. Coyne, N. Newell, J. Thomas, A. Byrnes, P. Klueh, J. Lamb. *Row 2:* N. Boyea, R. Ezell, M. Gerhard, L. Grueling, E. Monahan, J. Rhodes, M. Murray, M. Biddiscombe, C. Williamson, D. Soldo, A. Knorowski, J. Jones. *Row 3:* P. Scheller, A. Kernagan, P. Doorey, P. Norton, I. Bruso, L. Gillman, H. Brownell, B. Hartnagle, O. Trivelli, S. Cairns. *Row 4:* R. Brunelle, B. Baker, F. Arce, F. Cheunes, L. Ida, R. Florin, E. Lavine, J. Abraham, J. Alexander.

Row 1: M. DeFonzo, S. Rosselli, E. Matulionis, P. Patnode, B. Dietz, C. Repice, M. Brooks, R. Zink, G. Van Nostrand, S. MacRae, K. McCourt. *Row 2:* M. Finnegan, S. McGee, A. Fresn, B. Lucas, J. Bauer, J. Shaw, K. Lacey, D. Baker, C. Schmid, L. Weber, J. Guyette. *Row 3:* A. LaRose, P. Yager, C. Sarbanes, D. Fitzgerald, P. Walsh, O. Bazar, C. Barnes, E. Davey, J. Hallock, J. Myers, M. Lloyd. *Row 4:* B. Collins, D. McTigue, T. Palma, P. Wight, B. Provost, B. Bruso, B. Jennete, G. Stoskopf, D. Hurteau, F. McDonough, B. Armando.

Row 1: A. Munro, L. Potter, J. Meldrum, A. Daigneault, S. Lipschutz, L. Buros, B. Emmert, P. Campbell, P. Malafront. *Row 2:* N. Lamb, A. Garnsey, M. Woodell, S. Dippold, C. McCasland, M. Flynn, L. Haucke, J. Knobloch, R. Ross. *Row 3:* P. Kerttu, B. Kearney, D. Johnson, L. DeCoste, B. Smith, D. Llewellyn, D. Perkins, D. Phillips, B. Brady, N. Teator.

Row 1: J. Brauer, L. Beardsley, K. Kirk, R. Baker, S. Gubitz, S. Bach, M. Dean, M. Carpenter, P. Freeman, M. Bryant. *Row 2:* M. Breakey, A. Jenkins, R. Borayi, J. Klipfel, L. Groth, J. Besaw, J. Drown, B. Barnes, D. Cleveland, C. Kendall, J. Hewlett. *Row 3:* S. Felton, V. Frost, D. Ackert, J. Coker, A. Conde, D. Bedell, S. Barnes, J. Herbst, J. Dow, G. Ekman, J. Hackbarth. *Row 4:* E. Dorgan, M. Ballestry, G. Kenny, C. Ahners, S. Green, L. Hall, M. DuBois, C. Batten, L. Felton.

Row 1: M. Smith, B. Putz, G. Weikle, J. Tedford, P. Paul, J. Kratzenburg, S. Bourdeau, B. Miller, L. Moran, K. Sullivan. *Row 2:* R. Krosch, E. Osborne, L. Lasher, S. Pendleton, N. Kopp, E. McKernon, M. Purdy, H. White, A. Yozzo, B. Spring, E. McCall, B. Kuba. *Row 3:* M. Short, P. Newhart, S. Prevost, J. Post, N. Robinson, K. McNeill, R. Mound, S. Volweider, K. McCaffrey, M. Tricase. *Row 4:* B. Tallman, S. Smith, E. Schultz, K. Ruff, D. E. Raby, D. I. Raby, M. Lane, M. Timmons, M. Ryan, B. Pulver.

FRESHMEN

Freshmen Class Officers

The trials and tribulations of the first year have ended for the youthful and inexperienced Class of '62. Their freshman activities promise a successful future of further brilliant contributions to student life.

Front: Ted Mead, Treasurer; Dick Anderson, President; Sue Altman, Secretary; Aleck Zaferakis, Vice-President; Mr. Hemming, Advisor. *Rear:* Sam Allison, Delegate to the House, Dick Alexander, Alternate delegate.

Row 1: M. Edgar, S. Burke, G. Lonergan, G. Metkiff, B. Osterhoudt, J. Price, M. Miller, B. Tibbetts, M. Eidrett, S. Ostrowski, R. Hale, P. Murray. *Row 2:* L. LePine, G. Collins, N. Forget, L. Hazen, B. Schillinger, L. Salin, J. Desidoro, C. McCasland, S. Hodges, M. Throaits, S. Alton, P. Timian. *Row 3:* S. Spliton, B. Spliton, B. Stewart, J. Titus, M. Flynn, B. Hurley, M. Coopey, A. Hague, S. Bassett, M. Chambers, M. Barlow, C. Paciolla. *Row 4:* K. Cohen, J. Dibbley, P. Clancy, J. Babykin, S. Hoellenich, M. Whitaker, C. Klopotov, L. Simmons, W. Snow, L. Walker, J. Genac, J. Baker, J. Mitchell.

Row 1: P. Germain, J. Swartz, S. Rose, J. Morley, C. Miller, B. Seegott, B. Hendrix, M. Seymour, C. Rasinussen, L. Milner, L. Armstrong, M. Meehan, M. Donnaruma. *Row 2:* D. Politoski, M. Siemerling, S. Altman, C. Brown, H. Tucker, T. LaMar, D. Corrado, M. LePine, G. Bischoff, J. Kahler, F. Fogelin, M. Coffey, K. Wolslegal. *Row 3:* R. Czitrom, G. Clark, J. Lange, J. Banks, P. Jackson, C. Shea, S. Cronin, F. Tripler, S. Gifford, J. Rohr, R. Spinner, J. McGar, M. A. Sciallo, J. Rose. *Row 4:* J. Kurzowski, S. Rushezyk, M. Kneeshaw, B. George, L. Kellogg, B. Reynolds, G. Smith, A. Zaferakis, C. Boudreau, N. Lorenzen, C. Gowen, S. Greene, M. A. Kelleher, C. Neadeau, C. Wodjenski.

Row 1: E. Brender, L. Jefferies, N. Mayne, A. O'Neill, S. Romes, J. Jenkins, M. Flander, N. Kingsley, D. Olwert, L. Hollands, B. J. Whitney, E. Ehrich, M. A. Marra. *Row 2:* D. Dube, F. Weinberg, B. Dorn, N. Maher, K. O'Brien, B. Leffel, G. Cummings, C. Marion, J. Sprague, B. Hughes, B. Fuller, M. E. O'Hara. *Row 3:* N. Millette, J. Bourdeau, J. Buffoni, B. Murphy, J. Preston, B. Recore, V. Shultz, P. Sterling, P. Ringer, N. Babenehr, C. Winslow, G. Fostes. *Row 4:* J. Curry, T. Wells, B. Warn, R. McCoy, E. Patnode, J. Chesnut, G. Childs, R. Dunbar, M. Yerry, P. Dufford, A. Williams, S. Allison, B. Bourgeois, M. Nash.

Row 1: K. Cameron, H. Scott, B. Botto, J. Best, C. Grover, D. Shattuck, J. Carvill, N. Hennings, L. Holloway, L. Burt, I. Fox, C. Grimes. *Row 2:* L. Taylor, L. Van Dewerlser, E. Lewis, E. Madison, M. McLennon, C. Kitchen, B. McGinty, P. Barber, R. Duquett, R. Halstead, R. Baldwin, L. Hendrix. *Row 3:* G. Barber, J. Pelkey, J. Huchro, J. Marshall, C. Laravier, J. Mitchell, T. Meade, D. Bresee, S. Fifield, L. McCann, P. Raymond, R. Lloreda, D. Arnold, D. Sullivan.

Row 1: A. Passaro, S. Willett, E. Turco, J. Desidoro, D. Paust, J. LeBlanc, R. Anderson, B. A. Hoffman, B. Huff, A. M. Gallagher, M. Peters. *Row 2:* M. Venderosa, J. Peters, C. Mickener, P. Godfrey, A. Smith, J. Prouty, K. Brannon, E. Schoepfer, K. Dwyer, P. Maher, C. Hill, C. Koeplin, J. Tulley. *Row 3:* H. Cross, J. Dolan, M. Higgins, C. Blaise, S. Wirth, R. Alexander, R. Macey, H. Hobbs, C. Hunt, L. Miller, J. Coppedge, L. Lavin.

"Our Candid Campus"

These two temporary structures located in back of Hawkins Hall house the nursery school, the education department, and spare classrooms for early hour professors. These buildings are assembled with centralized heating, modern equipment, and studious atmosphere.

"These are the times that try men's souls."

During the winter months the pond serves a two-fold purpose. As well as providing entertainment for skating enthusiasts, it bridges transportation between Hawkins and Graves Hall.

The new tennis courts behind Macdonough Hall provide a means for relieving one's frustrations through strenuous athletic activity.

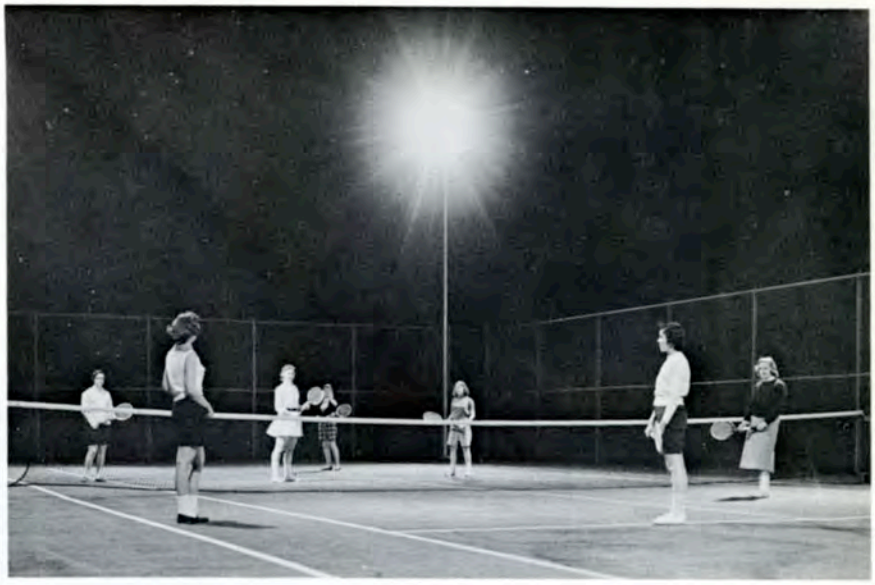

Although not classified as a gambling den, the game room at Macdonough Hall stimulates many fascinating games such as hearts, pinochle, chess, and scrabble.

Who needs to plant grass when a crop like this springs each year?

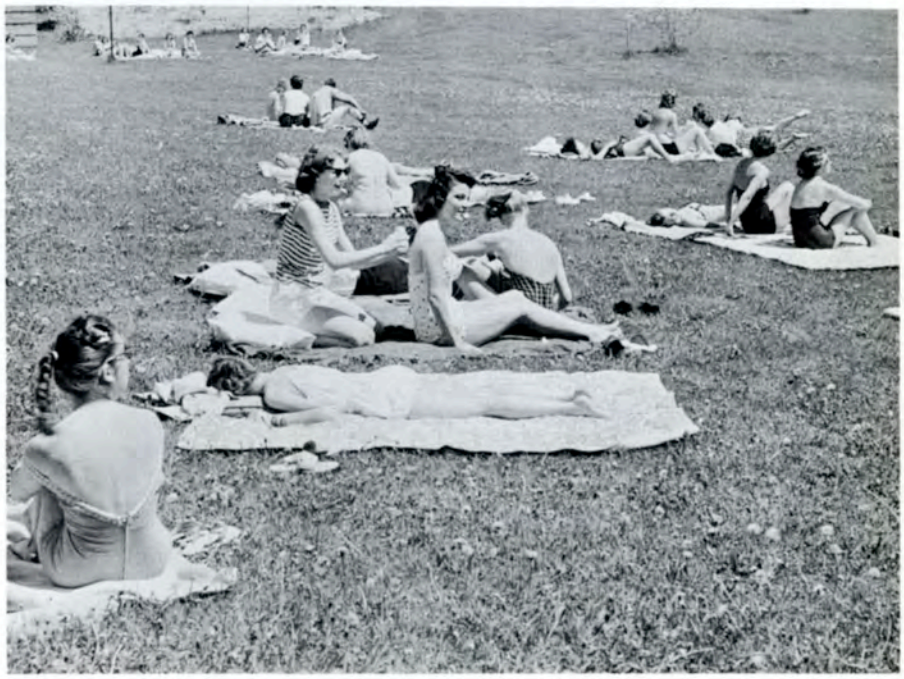

Operation recovery

An enjoyable task

Watch that nerve!

Tender care

Oh! those recovery rooms!

After the work is done . . .

ADMINISTRATION

President George W. Angell

In one sense the campus expansion is an unusual structural achievement attributable to physical needs demanded by skyrocketing birthrates. In a deeper sense, it is symbolic of the dynamic character of a democratic nation; a reaffirmation of faith in the worth of each individual and in his right to equality of educational opportunity. I am pleased, indeed, that the Cardinal staff has dedicated this year's effort to the commemoration of these fundamental truths.

Dr. Redcay

With a deep devotion to education and to people, the Dean of the College directs campus curricular and faculty policies. Evidence of his interest in all facets of college life is shown in his participation in many of its activities and his personal contributions to college entertainment, especially in his beloved field of jazz.

Dr. Tuttle

Dr. Tuttle, Associate Dean of the College, is the Director of Placement and of Graduate Studies. His duties include making available information concerning job opportunities and advising graduating students concerning school systems in which they are interested. He is responsible for the graduate program and the guidance of students working on further degrees.

Heidi Duell and Dr. Tuttle

Deans of Students

Dean Lewis

On the shoulders of the Deans of Students fall the tasks of student guidance and co-ordination of the activities of a growing school. Their deep interest in promoting high standards in both academic and social activities and their warm, friendly attitude are noted and remembered by all who come in contact with them. All student activities benefit by their valuable advice and sympathetic understanding. With confidence and experience, they carry out the administrative duties of their offices.

Dean Flynt

Executive Council

Seated: Miss Florence Callahan, Dr. Grace Appleton, Dr. George Angell, Miss Louise Norton, Miss Alice Lewis, Miss Olive Mason. *Standing:* Dr. Frederick Tuttle, Dr. Edward Redcay, Dr. Charles Smith, Dr. Haverly Moyer, Mr. Bernard Seawell, Mr. Willard Flynt.

Comprised of representatives from both the administrative and instructional staff of the college, the Executive Council objectively examines and recommends to the President possible ways of improving the existing college policies.

Student Personnel Service

The well-being of each student is the primary interest of the Student Personnel Service members. Through counseling and guidance, they help students to gain an insight and understanding of everyday problems.

Seated: Miss Mary Baynes, Mr. Willard Flynt, Miss Earthel Anderson. *Standing:* Mr. Frederick McCarthy, Miss Carol Holden, Mrs. Dorothy Jackstadt, Mrs. Norma Stangoni, Dr. Leonard Schiff.

Administrative Staff

Dr. John McTernan, Director of Research Services and Miss Olive Mason, Assistant to the President.

Coordinating most college activities, the Administrative Staff is responsible for the smooth functioning of everything from financial affairs and budgets to research. They help maintain friendly rapport among faculty and students, college and community, and insure the cooperation of the President's office with various departments and public agencies.

Department Heads

The chairmen of the various departments are responsible for the administration of their own area and for the integration of these fields into the overall college program. They work constantly for the improvement of the college and departmental curriculums and their adjustment to a rapidly growing campus.

Dr. Reese Nevin, Dr. Earl Harlan, Dr. Hans Hirsch, Dr. Edgar Barton.

Education Faculty

Seated: Dr. R. Grover, Miss L. Bilkey, Dr. C. Smith, Dr. M. Wild, Dr. N. Troisi. *Standing:* Dr. W. R. James, Dr. H. Heming, Mr. A. Light, Mr. P. Hackett.

These experienced teachers with sound advice and wise counsel, prepare students for their own future classrooms and guide them through initial teaching attempts. The goal of these educators is to develop competent and creative teachers.

Campus School Faculty

Row 1: Mrs. G. Rusterholtz, Mrs. E. Bolles, Miss M. Hoyt, Miss J. Smurl, Miss E. Hayden, Mrs. P. Barnard, Miss F. Brinkerhoff, Mrs. E. Parsons, Mrs. A. Ratigan. *Row 2:* Miss N. Ressler, Dr. J. Hunt, Mr. A. Riedesel, Dr. J. Deeb, Miss J. McGraw, Mrs. E. Wardner, Mrs. G. Murtagh, Mr. S. Shemet. *Row 3:* Dr. A. Schwartz, Mr. L. Arcarese, Mr. E. Keeler, Mr. R. Steiger, Dr. G. Vars, Miss F. Callahan, Mrs. M. Dominy, Miss M. Suydam.

Home Economics Faculty

Seated: Miss Helen McConnell, Mrs. Jean McGrath, Miss Helen Knapp, Miss Marvel Gage. *Standing:* Mrs. Eunice Adams, Miss Marie Banks, Miss Louise Norton, Miss Mary Healy, Dr. Sue Rose Bragdon, Miss Martha Parks, Miss Lucie Burwash.

Although they sponsor a family-centered program, these teachers strive to develop skills and human relationships encompassed by the term Home Economics.

Nurse-Teacher Faculty

To instruct and supervise students in the skills, knowledge, and techniques necessary to their combined program is the responsibility of the Nurse-Teacher instructors both at Plattsburgh and at the Metropolitan Hospital in New York City.

Seated: Miss Helen McCarthy, Miss Leila Wager, Dr. Grace Appleton. *Standing:* Miss Jane Posten, Miss Evelyn Brayton, Miss Clara Rubarsky.

Metropolitan Administrators

Miss Bertha Hodac, Director of Education; Mrs. Ruth Barker Rose, Director of Nurses; Miss Eleanor M. Schetlin, Director of Recreation and Guidance.

Plattsburgh Faculty at Metropolitan

Miss G. Shea, Miss M. Kaffo, Miss A. Levitsky, Miss E. Richardson, Associate Director Nurse-Teacher Education; Mrs. M. C. Southall, Miss H. Levine.

Science

They not only prepare us for a fuller participation in the technical world we live in, but they also offer the basic yet challenging experiences of science essential to future teachers of the subject.

Seated: Mr. David Marquis, Dr. Travis Haws, Dr. Reese Nevin, Dr. Evertt Manwell, Mr. Robert MacFarlane. *Standing:* Dr. Philip Walker, Dr. Robert Donaldson, Dr. Edward Dreschler, Dr. Richard Ward, Mr. James McNair, Dr. Peter Sudds.

English

The responsible task is theirs of developing our communications skills, guiding our appreciation and comprehension of the English language, and enriching our cultural knowledge.

Seated: Dr. Earl Harlan, Miss Georgianne McVay, Miss Ada Holmes, Dr. Helen Gaubert. *Standing:* Dr. Frederic Arnold, Mr. Harvey Whetstone, Mr. George Dicks, Mr. Howard Miller, Dr. Otis Noyes, Mr. Herman Doh.

Social Studies

In such fields as history, sociology, economics and government, this staff finds a large part of our training in general education. Man in the various aspects of his environment is the subject matter of this group.

Seated: Dr. Alan Everest, Miss Harriet Naylor, Dr. Hans Hirsch, Dr. Albert Diebolt. *Standing:* Dr. Leonard Kreisman, Mr. David Fuller, Mr. Robert Rice, Mr. Ernst Weiner, Dr. Dixon Miyauchi.

Fine Arts

The goal of these gifted individuals has been to guide us in ascertaining and developing our creative abilities and in attuning our minds to an appreciation of fine arts.

Row 1: Mr. James Miller, Mr. Jack Schoof, Dr. Samella Lewis, Dr. George Yokum. *Row 2:* Mr. Joseph Hennessey, Mr. James Kern, Dr. Edgar Barton, Dr. Angelo LaMariana.

Physical Education

They endeavor to instill, in students and teachers, the importance of healthful habits and physically fit bodies in the field of education.

Mr. Joseph Jastrab, Dr. Alice Backus, Miss Constance Durkee, Mr. Edward Wiley.

Library Staff

Their guidance and aid to students in need of research and study material is invaluable. Through their training and experience, the most remote articles are made available.

Seated: Dr. Frances Breen. *Standing:* Miss Marjorie Sessions, Miss Phyllis Wells, Mrs. Ruth Cooper, Miss Gertrude Cone.

Our Faculty

To Dr. Maurice Camp, head of the Audio-Visual Department, the '59 Cardinal Staff wishes to express its sincere thanks for the co-operation and help he and his staff have given us. Always ready to take a picture at a moment's notice, Dr. Camp has provided us with faculty pictures, informal pictures, and pictures from the files of the Audio-Visual Department. Without his help, we surely could not have succeeded with the yearbook.

Dr. Maurice Camp

Al Bruso and Mr. Riedesel evaluate their day's work.

Mr. Fuller lectures to an attentive group.

In Action

Fine Arts goes abstract!

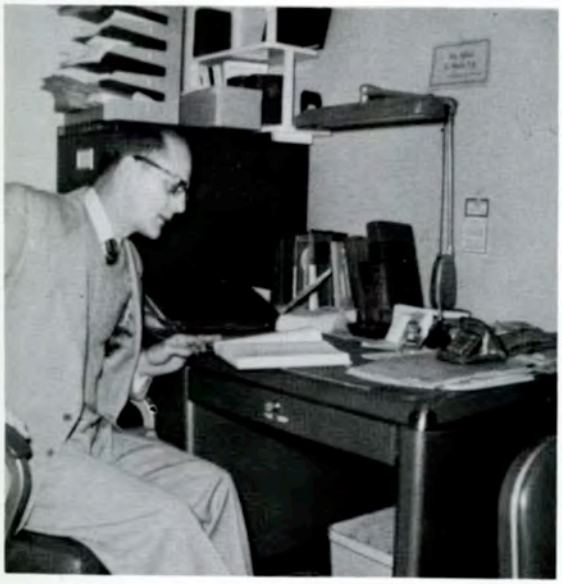

Dr. Everest relaxes in "Graves."

The winter bridge from Graves to Hawkins.

WINTER WEEKEND

The Court

R. Kessler, N. Newell, Queen L. Holloway, King D. Perkins, W. King, J. Prenoveau.

White Paradise

Launched on February 21st, Plattsburgh's winter weekend, "White Paradise," proved to be a highly successful venture. Basketball games, jazz concerts, and the crowning of King Dick Perkins and Queen Linda Holloway at the semi-formal dance were among the main highlights of the weekend. The Clionian sorority was awarded the prize for the best snow sculpture, one of several entered in the contest. Jazz concerts by the "Southland Six" on Friday night, and the faculty's "History in Jazz" on Sunday afternoon were well attended and enjoyed by all.

Jazz Concert

Dr. E. Redcay, Dean W. Flynt, Mr. N. Light, Mr. D. Marquis.

Snow Sculpture

L. James, F. Dora, M.Krasucki.

JUNIOR DIRECTORY

MARIANNE ABINET
Smithtown, N.Y.
Nurse Teacher Club 1, Alpha Delta Theta 1, 2, 3, Recording Secretary 2, SUTCP Student Nurse Association 2, 3, Vice President 3, Student Nurse Association of New York State 3, N.Y.S. School Nurse Teacher Association 3, SUTCP Student Nurse Council 3, Class Secretary 1, Tumbling 1.
PHYLLIS ALIA
Staten Island, N.Y.
Nurse Teacher Club 1, SUTCP Student Nurse Association 2, 3, Student Nurse Association of New York State 3, N.Y.S. School Nurse Teacher Association 3, Modern Dance 1, Tennis 1, Business Committee 1, N.Y. 2, 3.
EILEEN ALLEN
Kings Park, N.Y.
Nurse Teacher Club 1, Phi Kappa Chi 1, 2, 3, Treasurer, N.Y. 3; Student Nurse Association of New York State 2, 3; N.Y.S. School Nurse Teacher Association 2, 3; Girls' Glee Club 1.
RONALD ALLEN
Peru, N.Y.
Footlights 1, 2, 3, President 3; Mixed Chorus 1, 2, Mixed Ensemble 2, 3, Elementary Club 1, 2, 3.
JEAN AMATUCCI
White Lake, N.Y.
Nurse Teacher Club 1; SUTCP Student Nurse Association 2, 3; Student Nurse Association of New York State 3; N.Y.S. School Nurse Teacher Association 2, 3; Footlights Club 1; N.Y. Resident Board 2; Social Committee 2; Mixed Chorus 1; CNR Glee Club 2, 3.
MARTHA BALZANO
Gloversville, N.Y.
Nurse Teacher Club 1; Phi Kappa Chi 1, 2, 3; SUTCP Student Nurse Association 2, 3; Student Nurse Association of New York State 3; N.Y.S. School Nurse Teacher Association 3; SUTCP Student Nurse Council 2; Association Social Committee 2; Mixed Chorus 1; CNR Glee Club 2, 3.
RICHARD BATCHELDER
Rouses Point, N.Y.
College Union Board 3, House of Delegates 3, Men's Residence Board 3, Chairman 3; Co-ed Bowling 2, 3; Softball 2, Northern Light 2.
MARIE BAUER
New York
Home Economics Club 1, 2, 3, Regional H.E. Workshop 2, Fine Arts Committee 3.
ROSEMARY BELTON
Kings Park, N.Y.
Nurse Teacher Club 1; Phi Kappa Chi 1, 2, 3; SUTCP Student Nurse Association 2, 3; Student Nurse Association of N.Y.S. 3; N.Y.S. School Nurse Association 2, 3; Girls' Glee Club 1.
WILLIAM BLANCHARD
Malone, N.Y.
Cardinal 3, House of Delegates 2, 3, Inter-Fraternity Council 3, Delta Kappa Delta, 1, 2, 3; President 3, Sg. of arms 2, Footlights 2, 3, Eastern States Conference 3, Social Committee 3, Junior Budget Committee 3, Junior Coronation Committee 3, Sophomore and Junior Class Nominating Committee 2, 3, Freshman Court Committee 2, Bowling Team 2, 3.
DOROTHY BOTTGE
Cross River, N.Y.
Nurse Teacher Club 1; Alpha Delta Theta 1, 2, 3; SUTCP Student Nurse Association 2, 3; Student Nurse Association of New York State 3; N.Y.S. School Nurse Teacher Association 2, 3; Curriculum Committee 1, 2; Social Committee 2; Modern Dance 1.
JUDITH BRANDENBURG
Brockport, N.Y.
Nurse Teacher Club 1; Alpha Delta Theta 2, 3, SUTCP Student Nurse Association 2, 3; Treasurer 3; Student Nurse Association of N.Y.S., School Nurse Teacher Association 3; SUTCP Student Nurse Council 3.
PATRICIA BRENNAN
Stanfordville, N.Y.
Footlights 1, General Elementary Club 1, 2, Interclass Council 3, Phi Kappa Chi 2, 3; Treasurer 3, Elementary Division Club 3, Executive Committee Member 3.
JOYCE BRIGHAM
Lewiston, N.Y.
Nurse Teacher Club 1; SUTCP Student Nurse Association 2, 3; Student Nurse Association of New York State 3; N.Y.S. School Nurse Teacher Association 2, 3; Basketball 1; Kozy Korner Committee 3.
VIERA BRNA
Orangeburg, N.Y.
Kappa Delta Pi 3, Women's Residence Board 3, Home Economics Club 2, 3.
JOAN BROWN
Rye, N.Y.
Womens Athletic Board 2, Volley ball Intramurals 1, Volley ball Honor team 1, General Elementary Club 1, 2, 3, Girls' Glee Club 1, 2, Mixed Chorus 1, 2, Women's Residence Board 1, 2, 3, Vice President 3, Sports Editor of Cardinal 3, Alpha Delta Theta 1, 2, 3, Band 1, Interfraternity Junior Alternate 3, Basketball 1, Softball 1, Showboat 1.
JOYCE BOYNTON
Voorheesville, N.Y.
Home Economic Club 1, 2, 3, Alpha Delta Theta 2, 3, Alternate to House of Delegates 3, Curriculum Sub-Committee 2.
JANE BULLARD
South Glens Falls, N.Y.
Home Economics Club 1, 2, 3, Glee Club, Footlights.
ROBERT BURKE
AuSable Forks, N.Y.
Board of Directors—Education Division Club 3, Footlighters 1, 2, 3, Fine Arts Annual 1, 2, 3, Editor 2, 3, Food Service Student Faculty Advisory Committee 2, 3, House of Delegates Junior Class Alternate.
PHYLLIS BURRIS
Stratford, N.Y.
Nurse Teacher Club 1; SUTCP Student Nurse Association 2, 3; Student Nurse Association of New York State 3; N.Y.S. School Nurse Teacher Association 3; Footlights Club 1.
JOHN BUTLER
Intramurals 1, 2, 3; Twin Valleys 2, G.E. Club Pi Alpha Nu.
PATRICIA CALL
Dolgeville, N.Y.
Alpha Delta Theta 1, 2, 3, Home Economics Club 1, 2, 3, Modern Dance 1, Girls' Glee Club 1, House of Delegates Recording Secretary 2, Student council 2, Interfraternity Council 2, Girls' Volley ball 2, Candle Bearer 2, Assembly Committee 3, Constitution Committee 3, Womans' Residence Board Secretary 3, Eastern States Conference 3.
G. C. CAMPBELL
G.E. Club 1, 2, 3.
JO ANNE McEWEN CHARLESON
Canton, N.Y.
Nurse Teacher Club 1; Alpha Delta Theta 2, 3, SUTCP Student Nurse Association 2, 3, Student Nurse Association of New York State 3; N.Y.S. School Nurse Teacher Association 3; Band 1.
PATRICIA CLOSS
Palmyra, N.Y.
Nurse Teacher Club 1, Alpha Kappa Phi 1, 2, 3, Secretary, N.Y. 2; SUTCP Student Nurse Association 2, 3; Student Nurse Association of New York State 3; N.Y.S. School Nurse Teacher Association 3; Class Recording Secretary, N.Y. 3; SUTCP Student Nurse Council 3; Girls' Glee Club 1; CNR Glee Club 2, 3, Director 2, Curriculum Committee 2.
LAURA MAE COBLE
Sandy Creek, N.Y.
Nurse Teacher Club 1; Alpha Delta Theta 1, 2, 3, Corresponding Secretary, Treasurer, N.Y. 2; SUTCP Student Nurse Association 2, 3, Recording Secretary 2; Student Nurse Association of New York State 2, 3; N.Y.S. School Nurse Teacher Association 3; SUTCP Student Nurse Council 2, 3; Recording Secretary 2; Class President, N.Y. 3; Girls' Glee Club 1; CNR Glee Club 2, 3, Tiwa-Ya-ee 1.
DOREEN COFFEY
Lynbrook, N.Y.
Alpha Kappa Phi purchaser 2, 3, Senior Counselor 3, Kappa Delta Pi 3, Assembly Committee, Treasurer, Extra-Curricular Activities Committee, Delegate to House, General Elementary Club 1, 2, 3, Community Chorus 2.
ESTER COLLING
Fultonville, N.Y.
Tiwa-Ya-ee 3, Home Economics Club 1, 2, 3; House of Delegates 3; Modern Dance 2.
JOAN COLLSON
Elmira, N.Y.
Nurse Teacher Club 1; SUTCP Student Nurse Association 2, 3, Student Nurse Association of New York State 3; N.Y.S. School Nurse Teacher Association 3; Girls' Glee Club 1, CNR Glee Club 2, Kozy Korner Committee 3; Chairman 3.
JANICE CORWIN
Nicholville, N.Y.
Nurse Teacher Club 1; SUTCP Nurse Association 2, 3; Student Nurse Association of New York State 3; N.Y.S. School Nurse Teacher Association 3; SUTCP Student Nurse Council 3; Counsellor 3; Curriculum Committee 1, 2; Secretary 1, N.Y. Residence Board 2, 3; Secretary 2; Co-Chairman 3; Girls' Glee Club 1; CNR Glee Club 2, 3; Northern Light 1.
MARY D'AGOSTINO
Schenectady
Basketball 1, 2, Elementary Club 1, 2, 3, Alpha Kappa Phi 1, 2, 3, Corresponding Secretary 3, Interfraternity Council 2, 3, Treasurer 3, Footlights 3, Women's Residence Board 3, College Union Board 3, College Union Board Conference, Teen-Age Jamboree Disk-Jockey WIRY 1, 2.
JUDY DAHLGREN
Valatie, N.Y.
State Home Economics Club International Scholarship Chairman 2, Home Economics Club 1, 2, 3, Treasurer 2, President 3, Tiwa-Ya-ee 1, 2, 3, Alpha Delta Theta Sorority 1, 2, 3, Fine Arts Committee 2, 3, Delegate to House 2, 3, International Relations Group 1, 2, Band 1, Kappa Delta Pi 3, N.Y.S.H.E.A. Conference 1, 2, National Home Economics Convention Philadelphia 2.
JEANNE DALY
Port Leyden, N.Y.
Nurse Teacher Club 1; Alpha Delta Theta 2, 3; SUTCP Student Nurse Association 2, 3; Student Nurse Association of New York State 3; N.Y.S. School Nurse Teacher Association 3; Girls' Glee Club 1; N.Y. Residence Board 3.
BARBARA DARLING
Peru, N.Y.
Home Economics Club 1, 2, 3; Footlights Club 1, 2, 3; Publicity Chairman 3, Tennis 1, Basketball 2, 3; Volleyball 1, 2, 3; Tiwa-Ya-ee Club 2, 3; Field Hockey 2, 3; Honor Team 2, 3.
THERESA DEL SOLE
Hudson Falls, N.Y.
Elementary Club 1, 2, 3; Alpha Delta Theta 1, 2, 3; Reporter 2, Delegate to Interfraternity Council 3, Recording Class Secretary 2, 3; Extra Class Activities Committee 3, Secretary 3, Womens' Volleyball 1.
MARJORIE DEWEIN
Saranac, N.Y.

Nurse Teacher Club 1; SUTCP Student Nurse Association 2, 3; Student Nurse Association of New York State 3; N.Y.S. School Nurse Teacher Association 3; Alpha Delta Theta 2, 3; Food Advisory Committee 1; Modern Dance 1; CNR Glee Club 2, 3.

MARGARET DITARANTO
Springfield Gardens, N.Y.
Interclass Council—Secretary 2; Delegate to House of Delegates for Junior Class, Late Registration Committee 3, Typist for Cardinal staff 3, Mascot for Basketball team, 2, 3; Footlights Club 1; Early Childhood Club 1, 2, 3.

NANCY DONNELLY
Albany, N.Y.
Nurse Teacher Club 1; SUTCP Student Nurse Association 2, 3; Student Nurse Association of New York State 2, 3; N.Y.S. School Nurse Teacher Association 3; SUTCP Student Nurse Council 2; Problem Book Chairman 2; N.Y. Residence Board 2, 3; Chairman 2.

AMELIA DUNN
Haledon, N.J.
Nurse Teacher Club 1, SUTCP Student Nurse Association 2, 3; Student Nurse Association of New York State 2, N.Y.S. School Nurse Teacher Association 3, Kozy Korner Committee 3.

AUDREY DUNTLEY
Westport, N.Y.
General Elementary Club 1, 2, 3; International Relations Club; Band 1, 2, Vice President 2; Science Club 2, 3, Treasurer 3; Music Council 2.

HELEN DURAND
Bayshore, N.Y.
Nurse Teacher Club 1; SUTCP Student Nurse Association 2, 3; Student Nurse Association of New York State 2, 3; N.Y.S. School Nurse Teacher Association 2, 3; International Relations Club 1; Girls' Glee Club 1; Tennis 1; Volleyball 1; Basketball 1; Bowling 1; N.Y. Student Health and Welfare Committee Delegate 3; Class Recording Secretary, 3

JOYCE DUVAL
Mooers Focks, N.Y.
Home Economics Club 1, 2, 3; Band 1; Kappa Delta Pi 3.

MARY ALICE EDSON
Wellsville, N.Y.
Nurse Teacher Club 1; SUTCP Student Nurse Association 2, 3; Student Nurse Association of New York State 2, 3; N.Y.S. School Nurse Teacher Association 2, 3; Footlights Club 1; International Relations Club 1.

LOUISE EGAN
Hudson, N.Y.
Home Economics Club 1, 2, 3; Judiciary Board 2, 3, President 3; Alpha Kappa Phi 2, 3, Recording Secretary 2, Vice President 3.

VIRGINIA EMERSON
Brierhill, N.Y.
Home Economics Club 1, 2, 3; Glee Club 1; Band 1, 2; Modern Dance 2; House President 2; State Home Economics Handbook Chairman 3; Kappa Delta Pi 3; Home Economics Club Historian 3.

BARBARA L. ENTELES
St. Albans, N.Y.
Home Economics Club 1, 2, 3; Glee Club 1; Northern Light 1, 2, 3, Reporter 1, Feature editor 2, Associate editor 3; Archery Club 1.

DOROTHIE ANN ERBE
Greenwich, N.Y.
Home Economics Club 1, 2, 3; Tiwa-ya-ee 1; House of Delegates Financial Committee 2.

ROSEMARY FEE
Hicksville, N.Y.
Nurse Teacher Club 1; Alpha Delta Theta 1, 2, 3, Historian, N.Y. 2; SUTCP Student Nurse Association 2, 3; Student Nurse Association of New York State 3; N.Y.S. School Nurse Teacher Association 2, 3; Modern Dance 1; Twirling Squad 1; Social Committee 3.

SHEILA FELT
Ogdensburg, N.Y.
Nurse Teacher Club 1; SUTCP Student Nurse Association 2, 3; Student Nurse Association of New York State 3; N.Y.S. School Nurse Teacher Association 3, Class Corresponding Secretary, N.Y. 2.

NANCY FERN
Lexington, Ky.
Nurse Teacher Club 1; Alpha Kappa Phi 1, 2, 3, Chairman, N.L. 3; SUTCP Student Nurse Association 2, 3; Student Nurse Association of New York State 3, N.Y.S. School Nurse Teacher Association 3; Glee Club 1; CNR Glee Club 2, 3; Modern Dance 1; Procedure Committee 3.

ANN SELMA FINDEISEN
Garrattsville, N.Y.
Home Economics Club 3; Northern Light Staff 3; Tiwa-ya-ee Club 3.

RUTH FREDETTE
West Chazy, N.Y.
Home Economics Club 1, 2, 3; Alpha Kappa Phi 1, 2, 3.

FLORENCE FREER
Poughkeepsie, N.Y.
General Elementary Club 1, 2, 3; Footlights Club 1, 2, 3; Alpha Delta Theta 1, 2, 3, Chaplain 3; Judiciary Board 3, Secretary 3.

JOANNE FRENYEA
Morrisonville, N.Y.
Home Economics Club 1, 2, 3; Tennis 1; Softball 1.

LOIS GALLEY
West Seneca, N.Y.
Nurse Teacher Club 1; Phi Kappa Chi 1, 2, 3; SUTCP Student Nurse Association 2, 3, Second Vice-President 2, President 3; Student Nurse Association of New York State 2, 3; N.Y.S. School Nurse Teacher Association 2, 3; SUTCP Student Nurse Council 2, 3; Tumbling Club 1; Glee Club 1; CNR Glee Club 2, 3.

DONNA GARAMONE
Wingdale, N.Y.
Nurse Teacher Club 1; SUTCP Student Nurse Association 2, 3; Student Nurse Association of New York State 2, 3; N.Y.S. School Nurse Teacher Association 2, 3; Footlights Club 1; Women's Residence Board 1; Northern Light 1; CNR Glee Club 2, 3; News in Blues 2.

PHYLLIS GARDINIER
Lockport, N.Y.
Home Economics Club 1, 2, 3; Phi Kappa Chi 1, 2, 3.

JANET GARRECHT
Niagara Falls
General Elementary Club 1, 2, 3; Alpha Delta Theta 1, 2, 3, Marshal 2, Recording Secretary 3; Art Editor of Cardinal 3; Art Club 1; Women's Residence Board 2; College Union Board 2, Alternate to House of Delegates 2, House of Delegates Publicity 2.

CAROL GERARD
Mineola, N.Y.
Nurse Teacher Club 1; Alpha Kappa Phi 1, 2, 3, Treasurer, N.Y. 2, SUTCP Student Nurse Association 2, 3, Student Nurse Association of New York State 2, 3; N.Y.S. School Nurse Teacher Association 2, 3; Modern Dance 1; Footlights Club 1.

HELEN GIERSBACH
Elmont, N.Y.
General Elementary Club 1, 2, 3; Ambassadors 1, 2, 3; Modern Dance 3.

IONE GILLMETT
Lake Clear Jct., N.Y.
Home Economics Club 1, 2, 3; Phi Kappa Chi 2, 3; Modern Dance 1; Student Curriculum Committee 2, 3.

JULIETTE GODIN
Plattsburgh, N.Y.
Nurse Teacher Club 1; Alpha Kappa Phi 1, 2, 3, Chorister, N.Y. 2; SUTCP Student Nurse Association 2, 3; Student Nurse Association of New York State 3; N.Y.S. School Nurse Teacher Association 2, 3, Interfraternity Delegate, N.Y. 2; Volleyball 1; Glee Club 1.

AUDREY GRANT
Pine Plains, N.Y.
Nurse Teacher Club 1; Alpha Delta Theta 1, 2, 3; SUTCP Student Nurse Association 2, 3, First Vice-President 3; Student Nurse Association of New York State 3; N.Y.S. School Nurse Teacher Association 3; Interfraternity Delegate, N.Y. 2, 3; Band 1; Modern Dance 1; Footlights 1; Music Council 1; J.V. Cheerleader 1; News in Blues 2, 3.

LYNNE GRATZER
Syracuse, N.Y.
Home Economics Club 1, 2, 3; Alpha Kappa Phi 1, 2, 3, Guard 2, Treasurer 3; Delegate to House of Delegates 3; Curriculum Committee 2; Women's Residence Board 2.

DALE GRIFFING
Shelter Island, N.Y.
Home Economics Club 1, 2, 3; Modern Dance 1, 2, 3; Glee Club 1, 2, President 2; Band 1, 2, 3; Christmas Pageant 1, 2, 3; Operetta 2, 3.

GAIL GRIFFING
Shelter Island, N.Y.
General Elementary Club 1, 2, 3; Glee Club 1, 2; Modern Dance 1; Publicity Committee of House of Delegates 3; Late Registration Committee 2; Christmas Pageant 2, 3.

HELEN GRUBER
Brooklyn, N.Y.
Nurse Teacher Club 1; SUTCP Student Nurse Association 2, 3; Student Nurse Association of New York State 3; N.Y.S. School Nurse Teacher Association 3; Women's Residence Board 1, Tour Committee Chairman of Parents' Day 3; News in Blues 3.

MARTHA GUERIN
Ogdensburg, N.Y.
Nurse Teachers Club 1; Phi Kappa Chi 1, 2, 3; SUTCP Student Nurse Association 2, 3; Student Nurse Association of New York State 3; N.Y.S. School Nurse Teacher Association 2, 3; Social Committee 2, 3; Mixed Chorus 1; CNR Glee Club 2, 3, Director 3.

PHYLLIS GUSTAFSON
Lakewood, N.Y.
General Elementary Club 1, 2, 3; Phi Kappa Chi 1, 2, 3; Modern Dance 1; Northern Light 2.

CAROL HAIRE
South Ozone Park, N.Y.
Elementary Club 1, 2, 3; Alternate to House of Delegates 1, Recording Secretary 2, Executive Committee 1, 2; House of Delegates 1, 2, 3; Phi Kappa Chi 1, 2, 3, Delegate to House 2; Class Corresponding Secretary 2; Kappa Delta Pi 2; Assembly Committee 2; Women's Basketball 1; Athletic Board 1, 2, 3, Treasurer 2, Recording Secretary 2; Eastern States 3; Vice President of House of Delegates 3, Student Council 3.

WILMA HANLEY
Warrensburg, N.Y.
Home Economics Club 1, 2, 3; Women's Residence Board 3; Footlights Club 3; Tiwa-ya-ee 1.

MARGARET HANSEN
Saranac Lake, N.Y.
General Elementary Club 1, 2; Early Childhood Club 3; Alpha Delta Theta 1, 2, 3.

ALAN HARPER
Plattsburgh, N.Y.
General Elementary Club 1, 2, 3; Tiwa-ya-ee 2, 3; Bowling 2; Cardinal Staff 3; Science Club 3; Pi Alpha Nu Fraternity 2, 3, Secretary 3.

BETTY JANE HARVEY
Newark Valley, N.Y.
General Elementary Club 1, 2, 3; Alpha Kappa Phi 1, 2, 3, Purchaser 2, Guard 3; Glee Club 1; Women's Basketball 2; Childhood Section of the Education Division Club 3, Corresponding Secretary 3; Class President 3; Kappa Delta Pi 3; Alternate to House of Delegates 3, NYSTA Conference 3; Typist for Cardinal 3; Women's Volleyball 3; Leadership Conference 3; Inter-class Council 3.

ANNEMARIE HOFSTETTER
Long Beach, N.Y.
Nurse Teacher Club 1; SUTCP Student Nurse Association 2, 3; Student Nurse Association of New York State 3; N.Y.S. School Nurse Teacher Association 2, 3; Association Publicity Committee 3; Orchestra 1.

JOAN HOLLANDER
Elizabethtown, N.Y.
Home Economics Club 1, 2, 3; Glee Club 1; Footlights Club 2, 3; Tiwa-ya-ee 2, 3,

Treasurer 3; Science Club 1; Modern Dance 1.

MARY HORNUNG
Chatham Center, N.Y.
General Elementary Club 1, 2, 3; Tiwa-ya-ee 1, 2, 3; House of Delegates 2, 3; College Union Board 3; Assembly Committee 3.

MARY JO JACKSON
Boiceville, N.Y.
Home Economics Club 2, 3; Glee Club 1; Tiwa-ya-ee 1; Alpha Kappa Phi 2, 3; Intramural Softball 2; Footlights Club 3.

LOIS JAMES
Home Economics Club 1, 2, 3; Phi Kappa Chi 1, 2, 3; Women's Residence Board 2, 3; House of Delegates 2.

DOUGLAS JOHNSON
Malone, N.Y.
General Elementary Club 1, 2, 3; Co-Ed Bowling 1; Intramural basketball 1, 2, 3; Football 1; Softball 1, 2, 3; Men's Volleyball 1, 2, 3; Tiwi-ya-ee 2; Phi Alpha Nu 2, 3.

NANCY JONES
Waterville, N.Y.
Nurse Teacher Club 1, Alpha Kappa Phi 2, 3; SUTCP Student Nurse Association 2, 3; Student Nurse Association of New York State 3; N.Y.S. School Nurse Teacher Association 3; News in Blues 3; Bridge Club 3.

JEANNE KAIDO
Clinton, N.Y.
Nurse Teacher Club 1; SUTCP Student Nurse Association 2, 3; Student Nurse Association of New York State 3; N.Y.S. School Nurse Teacher Association 3; Glee Club 1, Kozy Korner Committee 2; CNR Glee Club 3; N.Y. Residence Board 3; News in Blues 3; Library Committee 3.

BARBARA KENNEDY
Plattsburgh, N.Y.
General Elementary Club 1, 2, 3; Alpha Kappa Phi 2, 3; Modern Dance 1; Footlights Club 2; Alternate Delegate to House of Delegates 3; Girls' Ensemble 3.

SHEILA M. KENNELLY
H.E. Club 1, 2, 3; Phi Kappa Chi 1, 2, 3; Interfraternity Council 2; Glee Club 1; Tiwa-ya-ee 3; Ski Club 3; Basketball 1, 2; Tennis 2, 3.

MARCIA KERRIGAN
Warrensburg, N.Y.
General Elementary Club 1, 2, 3; Social Committee 1, 2, 3; House of Delegates 2; Budget Committee 2; Student Council 3; Bowling 1, 2; Band 1, 2; Tumbling 1, 2, 3; Girls' Basketball 1, 2, 3; Student Guidance Committee 2; Childhood Interest Section of the Education Division Club 3; Recording Secretary 3, College Union Board 2, Co-Literary editor of Cardinal 3; Eastern States 3; Tenth Anniversary Committee 2.

ROSEMARIE KESSLER
Boonville, N.Y.
Home Economics Club 1, 2, 3; Modern Dance 1, 2; Alternate Delegate to House of Delegates 2; Glee Club 1; Volleyball 1, 2, 3; Judiciary Board Secretary 2; Alpha Delta Theta 1, 2, Secretary 1, 2, Vice-President 3, Social Committee 3.

LAMIRA KETCHAM
Otisville, N.Y.
Home Economics Club 1, 2, 3; Footlights Club 1, 2, 3; Archery 1.

MARION KOPPERUD
Lynbrook, N.Y.
Nurse Teacher Club 1; Alpha Delta Theta 2, 3; SUTCP Student Nurse Association 2, 3; Student Nurse Association of New York State 2, 3; N.Y.S. School Nurse Teacher Association 2, 3; Footlights Club 1; International Relations Club 1; Science Club 1; Archery 1; N.Y. Residence Board 2, 3, Acting Co-Chairman 3; Curriculum Committee 2, 3, Co-chairman 3.

JUNE KING
Plattsburgh, N.Y.
Home Economics Club 1, 2, 3; Alpha Kappa Phi 1, 2, 3; Tennis 1.

GRACE KUBEK
Ozone Park, N.Y.
General Elementary Club 1, 2, 3; Early Childhood Section 3; Volleyball 1.

NANCY LaCLAIR
Ellensburg, N.Y.
General Elementary 1, 2; Secondary Education Club 3, President 3; Footlights Club 1, 2; Northern Light 2, 3; Volleyball 1, 2, 3; Basketball 3; Modern Dance 1; Women's Residence Board 2.

MARGARET M. LaFOND
Lake George, N.Y.
Nurse Teacher Club 1; Alpha Kappa Phi 1, 2, 3; SUTCP Student Nurse Association 2, 3; Student Nurse Association of New York State 3; N.Y.S. School Nurse Teacher Association 3; Intramural Sports 1.

BEATRICE LaFONTAINE
Champlain, N.Y.
General Elementary Club 1, 2, 3.

MARY LaPAN
Saranac Lake, N.Y.
Nurse Teacher Club 1; SUTCP Student Nurse Association 2, 3; Student Nurse Association of New York State 2, 3; N.Y.S. School Nurse Teacher Association 3; Glee Club 1; CNR Glee Club 3; Library Committee 2, Chairman 2.

JOY LASKY
Bronx, N.Y.
Nurse Teacher Club 1, Vice-President 1; SUTCP Student Nurse Association 2, 3; Student Association of New York State 2, 3; N.Y.S. School Nurse Teacher Association 2, 3; Business Committee, N.Y. 2, 3, Chairman 2, 3; Procedure Committee 2; Curriculum Committee 2; Kozy Korner Committee 2, 3; Modern Dance 1.

RONALD LAVERY
Plattsburgh, N.Y.
General Elementary Club 1, 2, 3; Tiwa-ya-ee Club 1, 2, Delta Kappa Delta 1, 2, 3; Delegate of House of Delegates 2, 3; Kappa Delta Pi 3; Men's Basketball 1, 2; Tumbling Club 1, 2, 3; Revolving Loan Fund Committee 2, 3.

RUTH LAVIGNE
Glens Falls, N.Y.
Home Economics Club 1, 2, 3; Northern Light 1, 2, 3, Business Manager 2, 3; Science Club 1, 2, Secretary 2; Alpha Kappa Phi 1, 2, 3; Footlights Club 1; Glee Club 1; Modern Dance 1; Girls' Basketball 1, 2; Women's Residence Board 1; College Union Board 1.

ROBERT LEAHY
Ski Club 1; Tumbling 1, 2; Delta Kappa Delta 1, 2; Soccer 2; Intramurals 1, 2.

NANCY LeFEVRE
Morrisonville, N.Y.
Home Economics Club 1, 2, 3; Alpha Kappa Phi 2, 3; Tumbling 1.

MARIE L'HOMMEDIEU
Sayville, N.Y.
General Elementary Club 1, 2, 3; Bowling 3.

FRANCES LOBASSO
Huntington Station, N.Y.
Nurse Teacher Club 1, Alpha Kappa Phi 1, 2, 3; SUTCP Student Nurse Association 2, 3; Student Nurse Association of New York State 2, 3; N.Y.S. School Nurse Teacher Association 2, 3; N.Y. Interfraternity Delegate 2, 3; Tumbling 1, Volleyball 1; Tennis 1.

PATRICIA LOUGH
Beaver Falls, N.Y.
Nurse Teacher Club 1; Alpha Kappa Phi 2, 3; SUTCP Student Nurse Association 2, 3; Student Nurse Association of New York State 3; N.Y.S. School Nurse Teacher Association 3, Class Vice-President, N.Y. 2.

BARBARA LYDON
Suffern, N.Y.
Nurse Teacher Club 1; SUTCP Student Nurse Association 2, 3; Student Nurse Association of New York State 3; N.Y.S. School Nurse Teacher Association 2, 3; J.V. Cheerleader 1; Basketball 1; Softball 1.

AGNES McCOMB
Nesconset, N.Y.
Nurse Teacher Club 1; Alpha Delta Theta 1, 2, 3, Chairman, N.Y. 3; SUTCP Student Nurse Association 2, 3, Parliamentarian 3; Student Nurse Association of New York State 2, 3; N.Y.S. School Nurse Teacher Association 2, 3; SUTCP Student Nurse Council 2, 3; Volleyball 1; Softball 1; Basketball 1; Tumbling 1; Footlights 1; Class Vice-President, N.Y. 3.

NANCY McEWEN
Colton, N.Y.
Nurse Teacher Club 1; Alpha Kappa Phi 1, 2, 3; SUTCP Student Nurse Association 2, 3; Student Nurse Association of New York State 2, 3; N.Y.S. School Nurse Teacher Association 2, 3; Band 1.

JOAN McFADDEN
Plattsburgh, N.Y.
General Elementary Club 1, 2, 3; House of Delegates 2, 3; Alpha Kappa Phi 1, 2, 3, Secretary 3, Gazette Editor 3; Interfraternity Council 2; Footlights Club 1, 2, 3, Treasurer 3; Band 1, 2, 3, Librarian 2; Music Council 2, 3, Secretary 2.

LYNDA McFADDEN
Wellsville, N.Y.
Nurse Teacher Club 1; Alpha Delta Theta 2, 3; SUTCP Student Nurse Association 2, 3; Student Nurse Association of New York State 2, 3; N.Y.S. School Nurse Teacher Association 2, 3; Band 1.

DOUGLAS McGIVNEY
Plattsburgh, N.Y.
General Elementary Club 1, 2, 3; House of Delegates 1, 2, Treasurer 2; Tiwa-ya-ee 1, 2; Delta Kappa Delta 1, 2, 3.

GARRY T. McGIVNEY
Malone, N.Y.
General Elementary Club 1, 2, 3; Secondary Interest Section 3; House of Delegates 2, 3, Parliamentarian 3, Treasurer 2, 3, Corresponding Secretary 3; Pi Alpha Nu 2, 3; Interfraternity 2, 3; Footlights Club 1; Kappa Delta Pi 3; Seven 1, 2, 3, Secretary-Treasurer 2, 3, Vice-President 3; Alternate to House of Delegates 1; Tiwa-ya-ee 3; Men's Residence Board 3; Northern Light 3; Advisory Food Service Committee 2, 3; House of Delegates Constitution Committee 3; Literary Editor of Cardinal 3; Finance Committee of House of Delegates 2.

MARY McGOUGH
Watertown, N.Y.
Nurse Teacher Club 1; SUTCP Student Nurse Association 2, 3; Student Nurse Association of New York State 2, 3; N.Y.S. School Nurse Teacher Association 2, 3; Girls' Glee Club 1; SNT Newsletter 1.

JO ANN McKILLIP
Hobart, N.Y.
Nurse Teacher Club 1, Alpha Delta Theta 1, 2, 3; SUTCP Student Nurse Association 2, 3; Student Nurse Association of New York State 2, 3; N.Y.S. School Nurse Teacher Association 2, 3; Girls' Glee Club 1; Footlights 1; Tumbling 1; Varsity Cheerleader 1; CNR Glee Club 2, 3.

ROY MacDOUGAL
Willsboro, N.Y.
General Elementary Club 1, 2, 3; Seven Staff 1; Veterans Club 1; Men's Residence Board 3; College Union Board 3.

MARILYN E. MAHER
Saratoga Springs, N.Y.
Education Division Club 1, 2, 3; Extra-Class Activities Committee 3; College Union Board 3; Secretary 3; Archery 1; Women's Volleyball 1; Co-Literary Editor of Cardinal 3.

RICHARD MALONE
Port Henry
General Elementary Club 1, 2, 3; Band 1, 2.

PATRICIA JOAN MARKS
Cazenovia, N.Y.
General Elementary Club 1, 2, 3; Delegate to Executive Council 2; Phi Kappa Chi 1, 2, 3; Teller 2; Alternate to House of Delegates 2; Chorister 3; Girls' Ensemble 1, 3; Student Social Committee 2, Secretary 2, House Election Committee 2.

JANET MATTHEWS
Rochester, N.Y.
Nurse Teacher Club 1; Alpha Kappa Phi 1, 2, 3, Treasurer, N.Y. 3; SUTCP Student Nurse Association 2, 3; Student Nurse Association of New York State 3; N.Y.S. School Nurse Teacher Association 2, 3; Class Corresponding Secretary, N.Y. 3; N.Y. Residence Board 3; Basketball 1; Volleyball 1.

JO ANN MAXWELL
Hurley, N.Y.
Home Economics Club 1, 2, 3; Tiwa-ya-ee 1, 2; Women's Residence Board 3.
LYNN MAYERSON
Great Neck, N.Y.
Nurse Teacher Club 1, Phi Kappa Chi 1, 2, 3, Chairman, N.Y. 3; SUTCP Student Nurse Association 2, 3; Student Nurse Association of New York State 2, 3; N.Y.S. School Nurse Teacher Association 3; Social Committee 2, 3, Chairman 2, 3; Curriculum Committee 1, 2; Footlights 1; Tennis 1.
MARILYN MAYNARD
Schenectady, N.Y.
General Elementary Club 1, 2, 3; Footlights Club 1; Science Fair 2; Science Fair Committee Representative 1.
DOLORES MENDENHALL
Lexington, N.Y.
Nurse Teacher Club 1; Alpha Kappa Phi 1, 2, 3; SUTCP Student Nurse Association 2, 3; Student Nurse Association of New York State 3; N.Y.S. School Nurse Teacher Association 3; Band 1; Women's Athletics 1; Modern Dance 1; Footlights 1; International Relations Club 1.
CAROL MICK
Schenectady, N.Y.
Home Ecoonmics Club 1, 2, 3; Community Project Committee 2; National Home Economics Convention 2; Women's Residence Board 2; Residence Hall Council 2; Alpha Delta Theta 1, 2, 3, Historian 2, Corresponding Secretary 3; Advisory and Food Service Committee 2; Class Treasurer 2, 3.
VIRGINIA MILLS
Poughkeepsie, N.Y.
Nurse Teacher Club 1; Alpha Delta Theta 1, 2, 3; SUTCP Student Nurse Association 2, 3; Student Nurse Association of New York State 2, 3; N.Y.S. School Nurse Teacher Association 3; Northern Light 1; Footlights 1; SNT Newsletter 1; News In Blues 2.
FRANCIS MOORE
Cooperstown, N.Y.
General Elementary Club 1, 2, 3; Early Secondary Interest Section 3; Co-Ed Bowling 1, 2.
MARGARET MORRISSEY
Greenwich, N.Y.
General Elementary Club 1, 2, 3, Delegate to House 1, Treasurer 2, Delegate to NYSTA Convention 2; House of Delegates 1, 2, 3, Corresponding Secretary 2; Student Council 2; Student Social Committee 2, 3, Secretary 3; Phi Kappa Chi 1, 2, 3, Buyer 3; Kappa Delta Pi 3; Handbook Committee 1, 2; Student Advisor 2; College-Air Force Liaison Committee 2; Northern Light 1; Alternate to House of Delegates 1, 3; Finance Committee 1; House Constitution Revision Committee 3.
MARILYN MULLEN
Greenwich, N.Y.
General Elementary Club 1, 2; Secondary Club 3; Kappa Delta Pi 3; Glee Club 1; House of Delegates 3; Science Club 2; Cardinal Staff, Business Editor 3; Student Guidance Committee 2; Revolving Fund Committee 3; Bookstore Committee 2.
BRIDGET ANNE O'KANE
Central Islip, N.Y.
Nurse Teacher Club 1, Recording Secretary 1; Alpha Delta Theta 1; SUTCP Student Nurse Association 2, 3, Corresponding Secretary 3; Student Nurse Association of New York State 2, 3; N.Y.S. School Nurse Teacher Association 2, 3; Girls' Glee Club 1; CNR Glee Club 2, 3; International Relations Club 1; Basketball 1; Softball 1; Volleyball 1.
SANDRA OLIVER
Willsboro, N.Y.
General Elementary Club 1, 2, 3; Mixed Chorus 1, 2; Glee Club 1; Tumbling 1; Women's Residence Board 2; Bowling 2, 3; Women's Athletic Association 3; Phi Kappa Chi 1, 2, 3; Volleyball 2.
YVONNE ORDMANDY
Franklin Square, N.Y.
Nurse Teacher Club 1; SUTCP Student Nurse Association 2, 3; Student Nurse Association of New York State 2, 3; N.Y.S. School Nurse Teacher Association 2, 3; Association Recreation Committee 2, 3, Co-Chairman 3; News in Blues 2; Basketball 1; Volleyball 1; Tennis 1, 2.
ELAINE PASSARO
Greenlawn, N.Y.
Nurse Teacher Club 1; SUTCP Student Nurse Association 2, 3; Student Nurse Association of New York State 2, 3; N.Y.S. School Nurse Teacher Association 2, 3; Footlights 1; Pageant, N.Y. 3.
BARBARA PEEK
Scotia, N.Y.
General Elementary Club 1, 2, 3; Tumbling Club 1; Kappa Delta Pi 3.
MARLENE PERKINS
Greenwich, N.Y.
General Elementary Club 1, 2; Early Childhood Interest Group 3; Glee Club 1; Mixed Chorus 1, 2; Alpha Kappa Phi 2, 3; Kappa Delta Pi 3; Cardinal Music Editor 3; Northern Light 2, 3, Co-Editor-in-Chief 3; Early Childhood Conference 2; Women's Residence Board 2; Footlighters 1; Operetta 1.
MARY ANN PISECK
Poland, N.Y.
Home Economics Club 1, 2, 3; Girls' Glee Club 1; Band 1, 2, 3, President 2, 3; Pep Band 2, 3; Music Council Treasurer 2, 3; Women's Residence Board 2; House of Delegates 2, 3; Alpha Kappa Phi 1, 2, 3; Chorister 2, Delegate 3, Constitution Committee 3; Class Historian 3.
JUDITH PRATT
Hudson Falls, N.Y.
Nurse Teacher Club 1, SUTCP Student Nurse Association 2, 3; Student Nurse Association of New York State 2, 3; N.Y.S. School Nurse Teacher Association 2, 3; Girls' Glee Club 1; Science Club 1; N.Y. Residence Board 2.
JOSEPH PRENOVEAU
Plattsburgh, N.Y.
General Elementary Club 1, 2, 3; House of Delegates 3; Northern Light 1, 2, 3, Sports Editor 2; SUNY Press, Co-Editor-in-Chief 3; Pi Alpha Nu 2, 3; Tiwa-ya-ee 1, 2, 3, Vice-President 2; Men's Basketball 1, 2, 3; Archery 1; Conference Delegate 2.
SUSAN PROVOST
Schenectady, N.Y.
General Elementary Club 1, 2, 3; Alpha Kappa Phi 2, 3; Seven 2.
ELIZABETH PURDUE
Middleton, N.Y.
Home Economics Club 1, 2, 3; College Union Board 2; C.U.B. Conference 3, Chairman 3; Women's Residence Board 2; Social Committee 3; Alpha Delta Theta 1, 2, 3, Vice-President; Home Economics Club 3; Home Economics Conference 2.
MARGARET QUINN
Plattsburgh, N.Y.
Nurse Teacher Club 1; Phi Kappa Chi 1, 2, 3; SUTCP Student Nurse Association 2, 3; Student Nurse Association of New York State 2, 3, State Board of Directors (SNANYS) 3; N.Y.S. School Nurse Teacher Association 2, 3, State Co-Chairman 3, Chairman, N.Y. 3; SUTCP Student Nurse Council 3; Class Treasurer 1; Band 1; Music Council 1; Curriculum Committee 3, Chairman 3; N.Y.S. School Nurse Teacher Association Conference Delegate 2; American College of Surgeons Convention Delegate 2.
CELINE RACINE
Champlain, N.Y.
Nurse Teacher Club 1; SUTCP Student Nurse Association 2, 3; Student Nurse Association of New York State 2, 3; N.Y.S. School Nurse Teacher Association 2, 3; International Relations Club 1, Treasurer 1; Science Club 1, Vice-President 1; Girls' Glee Club 1; CNR Glee Club 2, 3; Footlights 1; Modern Dance 1, News in Blues 3; Social Committee 2, 3; Curriculum Committee 2; N.Y.S. School Nurse Teacher Association Conference Delegate 2.
MARY ANN REILLY
Port Leyden, N.Y.
Nurse Teacher Club 1; SUTCP Student Nurse Association 2, 3; Student Nurse Association of New York State 2, 3; N.Y.S. School Nurse Teacher Association 2, 3; Girls' Glee Club 1; CNR Glee Club 3; Footlights 1.
JOYCE RIDINGS
Scotia, N.Y.
General Elementary Club 1, 2; Elementary Division 3; Phi Kappa Chi 1, 2, 3, Corresponding Secretary 2, Recording Secretary 3; Extra Curricular Class Activities Committee 2; Co-Photographer of Cardinal 3; Kappa Delta Pi 3; Girls' Glee Club 1; Class Historian 2; Delegate to House of Delegates 1, Alternate Delegate 2.
DONALD D. ROBERT
Malone, N.Y.
General Elementary Club 1, 2; Secondary Division 3; Class Vice-President 2, 3; Delta Kappa Delta 1, 2, 3, Treasurer 2; Intramural basketball 1, 2, 3; Varsity Baseball 2; Interfraternity Delegate 2, Vice-President 3; Health and Safety Committee 2, 3; Eastern States Conference 3; Leadership Conference 3.
CAROL ROONEY
Dannemora, N.Y.
Nurse Teacher Club 1; Phi Kappa Chi 2, 3; SUTCP Student Nurse Association 2, 3; Student Nurse Association of New York State 2, 3; N.Y.S. School Nurse Teacher Association 2, 3; CNR Glee Club 3; N.Y. Residence Board 2; Social Committee 2.
ELEANOR ROOSA
Stoney Ridge, N.Y.
General Elementary Club 2; Early Childhood Section 3; Girls' Basketball 2; Tumbling 3.
LYNN RUSCHMEYER
Baldwinsville, N.Y.
General Elementary Club 1, 2, 3; Phi Kappa Chi 1, 2, 3; Kappa Delta Pi 3; Modern Dance 2, 3; Twirling Squad 2, 3; Interfraternity Council 2, Corresponding Secretary 2.
SYLVIA SANBORN
Norfolk, N. Y.
Nurse Teacher Club 1; SUTCP Student Nurse Association 2, 3; Student Nurse Association of New York State 3; N.Y.S. School Nurse Teacher Association 3; Recreation Committee 2.
DOROTHY SANDS
Queens Village, N.Y.
General Elementary Club 1, 2, 3; Phi Kappa Chi 1, 2, 3, Vice-President 3; Tennis 1.
MARY SANGER
Morrisonville, N.Y.
Home Economics Club 1, 2, 3; House of Delegates 2; Alpha Kappa Phi 1, 2, 3.
WILLIAM SANTAMORE
Dannemora, N.Y.
General Elementary Club 1, 2, 3; Intramural Basketball 1, 2, 3; Handball 1, 2, 3; Football 3; Science Club 3; Tiwa-ya-ee 3; Pi Alpha Nu 2, 3; Interfraternity Council 3; Bowling 3.
ELIZABETH SCALFARO
West Seneca, N.Y.
Nurse Teacher Club 1, Phi Kappa Chi 1, 2, 3; SUTCP Student Nurse Association 2, 3; Student Nurse Association of New York State 2, 3; N.Y.S. School Nurse Teacher Association 2, 3; Girls' Glee Club 1; CNR Glee Club 2, 3; Tumbling 1; Cardinal Staff, N.Y. 3.
CHARLOTTE SEAMAN
Morton, N.Y.
Home Economics Club 1, 2, 3; Glee Club 1; Modern Dance 1; Alpha Kappa Phi 1, 2, 3, Secretary 2; Footlights Club 2, 3; Health and Safety Committee 2, 3, Secretary 3; Cardinal Typist 3; Tiwa-ya-ee 1, 2, Committee Chairman 2; Interfraternity Council 3.
ELIZABETH SOMMERS
Delhi, N.Y.
General Elementary Club 1, 2, 3; College-Community Orchestra 1, 2, 3; Glee Club 1, 2; Music Council 2, 3; House President 3.
VIVIAN SOVIK
Oceanside, N.Y.
Nurse Teacher Club 1; Alpha Delta Theta 1, 2, 3; SUTCP Student Nurse Association 2, 3; Student Nurse Association of

New York State 3; N.Y.S. School Nurse Teacher Association 3; Girls' Glee Club 1; Operetta 1; Pageant 1.

SANDRA M. STEELE
Glens Falls, N.Y.
General Elementary Club 1, 2; Early Childhood Section of Education Division Club 3; Editor-in-Chief of Cardinal 3; Alpha Kappa Phi 1, 2, 3; Gazette Editor 2; Kappa Delta Pi 3; Curriculum Committee 1, 2; Alternate Delegate to House 2; Girls' Glee Club 1; Women's Basketball 1, 2, 3; Softball 2; Hockey 3; Volleyball 3; Operetta 1.

WILLIAM STEWART
Comstock, N.Y.
General Elementary Club 2, 3; Men's Residence Board 3; Intramural Basketball 2; Softball 2, 3; Soccer 3; Varsity Basketball 3.

BEATRICE STODDARD
Hauppauge, N.Y.
Nurse Teacher Club 1, Alpha Delta Theta 2, 3; SUTCP Student Nurse Association 2, 3; Student Nurse Association of New York State 3; N.Y.S. School Nurse Teacher Association 2, 3, Class President, N.Y. 2; SUTCP Student Nurse Council 2; Girls' Glee Club 1; CNR Glee Club 2, 3; Pageant 1; Basketball 1; Softball 1; Tumbling 1.

BARBARA STRADER
Saratoga Springs, N.Y.
Home Economics Club 1, 2, 3; Tea Committee Chairman 3; Girls' Glee Club 1; Volleyball 1, 2; Basketball 2; Alpha Kappa Phi 1, 2, 3; Gazette Editor 2, Guard 3; Student Guidance Committee 3, Floor President 3; Women's Residence Board 3; Macdonough Hall Residence Board 3.

NANCY JANE SUAREZ
Cincinnatus, N.Y.
Nurse Teacher Club 1; Alpha Delta Theta 1, 2, 3; SUTCP Student Nurse Association 2, 3; Student Nurse Association of New York State 2, 3; N.Y.S. School Nurse Teacher Association 2, 3; Girls' Glee Club 1; Band 1; CNR Glee Club 2, 3.

LOIS TEFFT
Greenwich, N.Y.
General Elementary Club 1, 2; Home Economics Club 3; Tiwa-ya-ee 3; Glee Club 1.

PHYLLIS TERLIZZI
Glens Falls, N. Y.
Nurse Teacher Club 1; Alpha Delta Theta 1, 2, 3, Vice Chairman, N.Y. 2; SUTCP Student Nurse Association 2, 3; Student Nurse Association of New York State 2, 3; N.Y.S. School Nurse Teacher Association 3; Northern Light 1; Twirling Squad 1; Band 1; Bowling 1; News in Blues 2, 3, Co-Editor 2, 3; N.Y. Residence Board 2.

JANIS THOMPSON
Salem, N.Y.
General Elementary Club 1, 2, Corresponding Secretary 2; Early Childhood Interest Section 3; Curriculum Committee 3; Band 1; Early Childhood Conference 2; Class Corresponding Secretary 3; Volleyball 3; Women's Residence Board 3; Kappa Delta Pi 3.

NANCY TIMMANN
Ozone Park, N.Y.
Nurse Teacher Club 1; SUTCP Student Nurse Association 2, 3; Student Nurse Association of New York State 2, 3; SUTCP Representative to Area 8-2, 3; N.Y.S. School Nurse Teacher Association 2, 3; SUTCP Student Nurse Council 2, 3; Class Treasurer, N.Y. 2, 3; SNT Newsletter 1; Tiwa-ya-ee 1; Modern Dance 1; Delegate to House of Delegates 1; Volleyball 1; Counsellor 3.

PATRICIA TONGUE
Schenectady, N.Y.
General Elementary Club 1, 2; Early Childhood Interest Section 3, Publicity Chairman 3; House of Delegates 3; Student Guidance Committee 2; Class Marshall 2; Women's Basketball 1, 2, 3; Softball 2.

JOAN TRACY
Warrensburg, N.Y.
General Elementary Club 1, 2, 3; Band 1, 2; Glee Club 1, 2; Modern Dance 2, 3; Kappa Delta Pi 3.

JOANNE TREFFS
Schroon Lake, N.Y.
Home Economics Club 1, 2, 3; Chairman of Christmas Tea 3, Tiwa-ya-ee 1, 2, 3, Historian 2, President 3; Women's Athletic Association President 3.

DONNA TRIPP
Syracuse, N.Y.
General Elementary Club 1, 2, 3; Glee Club 1; Footlights Club 1, 2, 3.

DALE TRUDEAU
Plattsburgh, N.Y.
General Elementary Club 1, 2; Secondary Interest Section 3, President; Educational Division Club 3; Class President 1, Soccer 1, 2, 3; Basketball 2, 3; Baseball 1, 2, 3; Band 1, 2, 3; Pep Band 2, 3; College-Community Orchestra 2; J.V. Basketball 1, 2; Music Council President 2, 3; Late Registration Committee 2; Bowling 2, 3; Tumbling 1, 2, 3; Cardinal Staff 3; Delta Kappa Delta 1, 2, 3; Delegate to House 2; Ski Club 2, 3, President 2.

RONALD E. TURBIDE
Plattsburgh, N.Y.
General Elementary Club 1, 2, 3; Pi Alpha Nu 2, 3; Delegate to House 2, President 3; Tiwa-ya-ee 1, 2, 3, President 2; Handbook Committee 2; Constitution Committee 3; J.V. Basketball 1; Archery 1; Ski Club 2, 3; Mixed Chorus 1, Interfraternity Council 3.

JEAN VAMOSY
Stamford, N.Y.
Nurse Teacher Club 1; SUTCP Student Nurse Association 2, 3; Student Nurse Association of New York State 2, 3, Area 8 Executive Board Member 3; N.Y.S. School Nurse Teacher Association 2, 3; Tiwa-ya-ee 1; Women's Residence Board 1; CNR Glee Club 2, 3; SUTCP Student Nurse Council 3; Association Social Committee 3, Chairman 3, Delegate to SNANYS State Convention 3.

NANCY LEE VAUGHAN
Westport, N.Y.
General Elementary Club 1, 2, 3; Science Club 1, 2, 3, Treasurer 1; Modern Dance 1; Glee Club 1; Women's Basketball 1.

PATRICIA VERRO
Hamilton, N.Y.
General Elementary Club 1, 2; Education Division Club 3; Volleyball 1; Basketball 1, 2; Softball 2; Athletic Board 3; Delegate to House 3; Tiwa-ya-ee 1.

MARYANN VORACIO
Syracuse, N.Y.
Nurse Teacher Club 1; SUTCP Student Nurse Association 2, 3; Student Nurse Association of New York State 3, N.Y.S. School Nurse Teacher Association 2, 3; N.Y. Residence Board 3

JACQUELINE WAGAR
Rensselaer, N.Y.
Nurse Teacher Club 1; Phi Kappa Chi 1, 2, 3; SUTCP Student Nurse Association 2, 3; Student Nurse Association of New York State 2, 3; N.Y.S. School Nurse Association 3; Bowling 1; American College of Surgeons Conference Delegate 2; CNR Glee Club 3.

MARY JANE WALSH
Fort Edward, N.Y.
General Elementary Club 1, 2; Childhood Interest Section 3; Northern Light typist 2.

IRENE MARTIN WANGLER
Ossining, N.Y.
Nurse Teacher Club 1; Alpha Delta Theta 2, 3; SUTCP Student Nurse Association 2, 3; Student Nurse Association of New York State 3; N.Y.S. School Nurse Teacher Association 3; SNT Newsletter 1, Art Editor 1; Footlights 1; Tumbling 1; Basketball 1, Volleyball 1; Tennis 1; CNR. Glee Club 2, 3.

PATRICIA WARREN
Johnstown, N.Y.
Nurse Teacher Club 1; Alpha Kappa Phi 1, 2, 3; SUTCP Student Nurse Association ta 2, 3; SUTCP Student Nurse Association 2, 3; Student Nurse Association of New York State 3; N.Y.S. School Nurse Teacher Association 3; Tennis 1, 2; Volleyball 1; Science Club 1; News in Blues 3; Girls' Glee Club 1; CNR Glee Club 2, 3.

JANE WESCOTT
Malone, N.Y.
Home Economics Club 1, 2, 3; Band 1; Women's Basketball 1; Volleyball 1; Phi Kappa Chi 1, 2, 3; House of Delegates 3; Women's Residence Board 3.

BETTY WEST
North Creek, N.Y.
Nurse Teacher Club 1; Alpha Kappa Phi 2, 3; SUTCP Student Nurse Association 2, 3; Student Nurse Association of New York State 2, 3; N.Y.S. School Nurse Teacher Association 2; Softball 1; Volleyball 1; Basketball 1; Recreation Committee 2; News in Blues 3.

SALLY WHITAKER
Catskill, N.Y.
Home Economics Club 1, 2, 3, Secretary 2; Women's Residence Board 2, Residence Hall Council 2; Kappa Delta Pi 3.

LEE ANN WHITE
Corinth, N.Y.
Nurse Teacher Club 1; SUTCP Student Nurse Association 2, 3; Student Nurse Association of New York State 3; N.Y.S. School Nurse Teacher Association 2, 3; Softball 1; Recreation Committee 2; N.Y. Cardinal Staff 3; News in Blues 3.

ALICE WILLIAMSON
Argyle, N.Y.
Home Economics Club 1, 2, 3; Phi Kappa Chi 1, 2, 3; Modern Dance 1; Cheerleader 2.

CAROLE WINDSOR
Sag Harbor, N.Y.
Nurse Teacher Club 1; SUTCP Student Nurse Association 2, 3; Student Nurse Association of New York State 2, 3; N.Y.S. School Nurse Teacher Association 2, 3; Basketball 1; Tennis 1; Volleyball 1; Softball 1; Class Recreation Committee 2, 3, Chairman 2, 3; Association Recreation Committee 2, 3, Chairman 3; SUTCP Nurse Council 3; N.Y. Cardinal Staff 3.

MARTHA WORSTER
Ripley, N.Y.
Nurse Teacher Club 1; Alpha Delta Theta 1, 2, 3; SUTCP Student Nurse Association 2, 3, Historian 2, 3; Student Nurse Association of New York State 3; N.Y.S. School Nurse Teacher Association 2, 3; N.Y. Residence Board 2; CNR Glee Club 2, 3.

LOUISE ZIMMERMANN
Valley Stream, N.Y.
Nurse Teacher Club 1; SUTCP Student Nurse Association 2, 3; Student Nurse Association of New York State 2, 3; N.Y.S. School Nurse Teacher Association 3; Band 1; News in Blues 3; CNR Glee Club 3.

LUCY ZOROVICH
St. Albans, N.Y.
Nurse Teacher Club 1; Alpha Delta Theta 1, 2, 3, Recording Secretary, N.Y. 2; SUTCP Student Nurse Association 2, 3; Student Nurse Association of New York State 2, 3; N.Y.S. School Nurse Teacher Association 2, 3; SNT Newsletter 1, Co-Editor 1, SNT Executive Council 1; News in Blues 2, 3, Co-Editor 2, 3; Girls' Glee Club 1, Libarian 1; Music Council 1; CNR Glee Club 2; Class Recording Secretary, N.Y. 2; Cardinal Staff, N.Y. 3; SUTCP Student Nurse Council 2, 3; Tennis 2.

BEVERLEY ZWIERLEIN
Plattsburgh, N.Y.
General Elementary Club 1, 2; Education Division Club 3; Northern Light 1, 2.

FACULTY DIRECTORY

ADMINISTRATION

GEORGE W. ANGELL — President
B.S., M.A., Ph.D., LL.D.

EDWARD E. REDCAY — Dean of the College
B.S., M.A., Ph.D.

FREDERICK B. TUTTLE
B.A., Ph.D. — Associate Dean of the College (Placement and Graduate Study)

WILLARD C. FLYNT — Dean of Students
A.B., M.A.

ALICE K. LEWIS — Associate Dean of Students
A.B., M.A.

BERNARD J. SEAWELL
B.B.A. — Director of Financial Services

CHARLES T. SMITH — Director of Education
A.B., M.A., Ph.D.

LOUISE M. NORTON
Director of Home Economics Education
B.S., M.S.

GRACE G. APPLETON
Director of Nurse-Teacher Education
R.N., B.S., M.A., Ed.D.

ANTHONY N. SCHWARTZ
Ed.B., M.S., Ph.D. — Principal of the Campus School

JOHN W. McTERNAN
B.A., M.A., Ph.D. — Director of Research Services

FREDERICK J. McCARTHY
B.S., M.S. — Coordinator of Field Services

MAURICE B. CAMP — Director of Audio-Visual Services
B.Ed., M.S., Ed.D.

DOROTHY H. JACKSTADT — Registrar
B.S.

OLIVE MASON — Assistant to the President
B.S., M.S.

M. JULIA DETRAZ — Bookstore Manager
B.A., M.A.

INSTRUCTIONAL

EUNICE L. ADAMS — Home Economics
B.S., M.A.

LAWRENCE C. ARCARESE
B.S., M.S. — Education—Campus School

FREDERIC K. ARNOLD
A.B., A.M., Ph.D. — Language and Literature

ALICE L. BACKUS
B.S., M.A., Ed.D. — Health and Physical Education

MARIE BANKS — Home Economics
B.S., M.Ed.

PHYLLIS C. BARNARD
B.Ed., M.S. — Education—Campus School

EDGAR G. BARTON — Fine Arts, Chairman of Department
B.S., M.Ed., Ed.D.

LILLIAN BILKEY — Education
B.S., M.A.

ROBERT A. BLUNDELL
B.S., M.A. — Education—Campus School

CHANDLER BRAGDON — Social Studies
B.A., M.A.

SUE ROSE BRAGDON — Home Economics
A.B., M.A., Ed.D.

EVELYN R. BRAYTON
R.N., B.S., M.S. — Nurse-Teacher Education

MARIE M. BRESNAHAN — Education
B.S., Ed.M., Ed.D.

FRANCES M. BRINKERHOFF
B.S., M.A. — Education—Campus School

LUCIE P. BURWASH — Home Economics
B.A., M.A.

FLORENCE C. CALLAHAN
B.S., M.Ed. — Education—Campus School

JOHN DEEB — Education—Campus School
B.Ed., M.A., Ed.D.

GEORGE D. DICKS — Language and Literature
B.A., M.A.

HERMAN H. DOH, JR.
A.B., A.M. — Language and Literature

MILDRED DOMINY — Education
B.Ed., M.A.

ROBERT R. DONALDSON
B.A., M.A., Ph.D. — Science and Mathematics

EDWARD R. DRECHSLER
B.S., M.S., Ph.D. — Science and Mathematics

CONSTANCE J. DURKEE
B.S. — Education—Campus School

CARL W. ENGELHART
A.B., M.A., Ph.D. — Language and Literature (on leave)

ALLAN S. EVEREST — Social Studies
Ph.B., M.A., Ph.D.

DAVID W. FULLER — Social Studies
B.A., M.A.

HELEN A. GAUBERT — Language and Literature
B.A., M.A., Ph.D.

RALPH N. GROVER — Education
B.Ed., M.Ed., Ed.D.

PAUL F. HACKETT — Education
B.S., Ed.M.

EARL HARLAN — Language and Literature
A.B., A.M. Ph.D. — Chairman of Department

TRAVIS G. HAWS — Science and Mathematics
B.A., M.A., Ph.D.

MARY L. HEALY — Home Economics
B.S., M.S.

HILTON P. HEMING, JR. — Education
B.Ed., M.A., Ed.D.

JOSEPH L. HENNESSY — Fine Arts
B.S., M.F.A.

HANS E. HIRSCH — Social Studies, Chairman of Department
Ph.D.

ADA M. HOLMES — Language and Literature
B.S., M.A.

MARGARET HOYT — Education—Campus School
B.S., M.A.

JOHN H. HUNT — Education—Campus School
B.S., M.A., Ed.D.

W. RAYMOND JAMES — Education
B.A., M.A., Ed.D.
JOSEPH C. JASTRAB
B.S., M.S. — Health and Physical Education
MARY L. KAFFO — Nurse-Teacher Education
R.N., B.S., M.A. — Metropolitan Hospital
EDWARD M. KEELER
B.S. — Education—Campus School
EVAN J. KERN — Fine Arts
B.S., M.S.
HELEN R. KNAPP — Home Economics
B.S., M.A.
LEONARD T. KREISMAN — Social Studies
B.S., M.A., Ph.D.
ANGELO LaMARIANA — Fine Arts
B.S., M.A., Ed.D.
ROMUALD G. LESAGE
A.B., M.S. — Science and Mathematics
A.B., M.S.
HARRIET LEVINE — Nurse-Teacher Education
R.N., B.S., M.A. — Metropolitan Hospital
ANNE B. LEVITSKY — Nurse-Teacher Education
R.N., B.S., M.A. — Metropolitan Hospital
JUNE E. LEWIS — Science and Mathematics
A.B., M.A., Ed.D. — (on leave)
SAMELLA S. LEWIS — Fine Arts
B.S., M.A., Ph.D.
ALFRED B. LIGHT — Education
B.Ed., M.S.
ROBERT C. R. MacFARLANE
B.S., M.A. — Science and Mathematics
HELEN M. McCARTHY
R.N., B.S., M.S. — Nurse-Teacher Education
HELEN L. McCONNELL — Home Economics
B.S., M.A.
MARIE J. McGRATH — Home Economics
B.S., M.S.
JEAN E. McGRAW — Education—Campus School
B.S., M.S.
J. STUART McNAIR — Science and Mathematics
B.S., M.S.
GEORGIANNE McVAY
A.B., M.A. — Language and Literature
EVERETT J. MANWELL
A.B., M.A., Ph.D. — Science and Mathematics
DAVE MARQUIS — Science and Mathematics
B.Ed., M.S.
HOWARD C. MILLER, JR.
B.A., M.A. — Language and Literature
JAMES B. MILLER — Fine Arts
B.S., M.A.
DIXON MIYAUCHI — Social Studies
A.B., Ph.D.
HAVERLY O. MOYER — Education
B.S., M.A., Ed.D.
GENEVIEVE M. MURTAGH
B.Ed., M.S. — Education—Campus School
HARRIETT J. NAYLOR — Social Studies
B.A., M.A.
REESE F. NEVIN — Science and Mathematics
A.B., M.A., Ph.D. — Chairman of Department
OTIS H. NOYES — Language and Literature
A.B., M.A., Ph.D.
MARTHA A. PARK — Home Economics
A.B., M.S.
JEAN PARKER — Nurse-Teacher Education
R.N., B.S. — (on leave)
ELLEN P. PARSONS — Education—Campus School
B.S., M.S.
JANE A. POSTEN — Nurse-Teacher Education
R.N., B.S.
ROBERT G. RICE — Social Studies
B.S., M.A.
NANCY J. RESSLER — Education—Campus School
B.S.
EVELYN G. RICHARDSON
R.N., B.S., M.A. — Associate Director, Nurse-Teacher Education (Metropolitan Hospital)
ALAN C. RIEDESEL — Education—Campus School
B.A., M.A.
M. GERTRUDE RUSTERHOLTZ
B.S., M.S. — Education—Campus School
CLARA F. RUBARSKY
R.N., B.S. — Nurse-Teacher Education
JACK F. SCHOOF — Fine Arts
B.A., M.A.
GLORIA E. SHEA — Nurse-Teacher Education
R.N., B.S., M.A. — Metropolitan Hospital
STEPHEN J. SHEMET
B.S., M.S. — Education—Campus School
JANE SMURL — Education—Campus School
B.S.
M. CHRISTINE SOUTHALL
R.N., B.S., M.A. — Nurse-Teacher Education Metropolitan Hospital
MARILYN SUYDAM — Education—Campus School
B.S., M.S.
NICHOLAS F. TROISI — Education
B.S., M.Ed.
GORDON F. VARS — Education—Campus School
B.A., M.A., Ed.D.
LEILA WAGER — Nurse-Teacher Education
R.N., B.S.
PHILIP C. WALKER — Science and Mathematics
B.S., Ph.D.
RICHARD F. WARD — Science and Mathematics
B.S., M.S., Ph.D.
EILEEN M. WARDNER
B.Ed., M.S. — Education—Campus School
HARVEY A. WHETSTONE, JR.
B.A., M.A., L.D.A. — Language and Literature
ERNST A. WIENER — Social Studies
B.A., A.M.
MOLLIE K. WILD — Education
B.S., M.A., Ed.D.
EDWARD M. WILEY
A.B., M.A. — Health and Physical Education
GEORGE E. YOKUM, JR. — Fine Arts
B.S., M.A., Ed.D.

Activity Index

Advisory Food Service Committee	32
Assembly Committee	18
Band	25
Benevolent and Education Association	31
Cardinal Staff	34-35
Conferences	36-37
College Community Orchestra	26
College Union Board	33
Extra Class Activities	18
Fine Arts Committee	31
Footlights	27
General Elementary Club	19-21
Girls Ensemble	25
Health and Safety Committee	32
Home Economics Club	22
House of Delegates	16
Inter Class Council	31
Kappa Delta Pi	29
Literary Club	29
Men's Residence Board	33
Mixed Vocal Ensemble	24
Modern Dance	27
Music Council	24
Northern Light	30
Nurse-Teacher Organization	23
Publicity Committee	32
Science Club	28
Student Council	18
Student Curriculum Committee	17
Student Guidance Committee	17
Student Social Committee	17
Tiwa-ya-ee	28
Women's Residence Board	33

Acknowledgments

The 1959 CARDINAL staff wishes to express sincere thanks for the co-operation we received from the students, faculty, and staff of State University Teachers College at Plattsburgh, and any others whose assistance aided the production of this yearbook.

A special note of appreciation goes to Dr. Allan Everest, our advisor; Betty Harvey, Margaret Di Taranto, and Charlotte Seaman, our typists; Dr. Camp, Mr. McCarthy, and John Lonergan, our photographers; and Wm. J. Keller, our printers.

This book printed by VELVATONE, a special process of lithographic printing. Sole producers: Wm. J. Keller Inc., Buffalo, N. Y.
***No other printing firm* is authorized to use the Velvatone method.**

1959

Spec.
Coll.
LD
3840
.P62
A3
1959
c.4